AK
658.86
J57
Mar 25, 1971

JOHN MACDONALD & CO.

Wholesale

Dry Goods

Men's Furnishings

Haberdashery

Carpets

Woollens

21, 23, 25 and 27 Wellington St E.
30, 32, 34 and 36 Front St. E.

Toronto.

INDEX.

PAGE.

Employees ..... 1 to 38

Old Adds 39, 40

Linen Department.

Tablings 41
Table Napkins 42
Fancy Linens 42
Towellings 43, 44
Towels 43, 44
Hollands 45
Canvas 46

Staple Department.

Prints 47, 48, 49
Ginghams 49
Cretonnes 50
Flannelettes 50
Linings 51, 52
Denims 51
Ducks 51
Cottons 52, 53
Sheetings 53. 54
Pillow Cottons 54
Flannels 54, 55
Blankets 55

Silks and Dress Goods Department.

Silks 56, 57, 58, 59
Velvets 59, 60
Blouses 66, 67, 68
Crapes 69
Dress Goods, 60, 61, 62, 63, 64, 65, 66

Hosiery, Gloves, Ribbons and Laces.

Hose 70, 71, 74
Ladies' Vests 72, 73, 77
Gloves 75, 76
Ribbons 77, 78
Hat Crape 78
Parasols 78
Collars 78
Veilings 79
Ties 79
Bibs 79, 80
Muslins, 81, 82, 83, 84, 85, 86, 87
Embroideries 88
Laces, 89, 90, 91, 92, 93, 94, 95, 96, 97, 98, 99, 100, 101, 102, 103
Flannelette Trimmings, 103, 104
Ladies' Skirts 104, 105, 106

INDEX.—Continued.

Haberdashery Department.

PAGE.

Buttons, 107, 108, 109, 110, 111
Braids 111, 112, 113, 114
Cords and Tapes 115
Bindings..... 116
Boot Laces 116, 117
Threads 117, 118, 119
Elastics.....119, 120
Dress Stays 121
Dress Shields..... 122
Needles 123
Pins 123, 124, 125
Thimbles..... 125
Hooks and Eyes..... 125
Buckles 126
Combs 126
Brushes 127
Pon-Pons 127
Silks and Twists 128, 130
Wools 131
Sundries, 132, 133, 134, 135, 136, 137, 138, 139, 144, 145
Corsets.....140, 141, 142
Bustles 143, 144

Men's Furnishing Department.

Underwear 146, 147
Shirts 147, 148, 149, 150
Half Hose 151, 152
Caps 152
Collars 153
Overalls 153, 154
Neckwear.....154, 155, 156
Handkerchiefs.....156, 157
Braces..... 158
Gloves 158
Umbrellas 159
Rubber Goods, 159, 160, 161, 162

Woollen Department.

Worsteds 163, 164, 165
Belwarp Goods 167, 168
Fancy Worsteds...168, 169, 170
Whipcord Suitings 170
Serge Suitings.....170, 171
Tweed Suitings 171, 172
Overcoatings 179, 180
Serges..... 180
Doeskins, etc..... 181
Moleskins and Corduroys.. 181
Canadian Tweeds, 173, 174, 175
Canadian Worsteds 75, 176
Canadian Hairlines 176
Fancy Worsted Pantings.. 177, 178, 179
Fancy Worsted Suiting ... 178
Hair Cloths 181
Italian Cloths 182
Linings 183

INDEX.—Continued.

Carpets and House-Furnishings.

PAGE.

Tapestry Carpets, 184, 185, 186, 187, 188
Brussels 189, 190
Velvet 190, 191
Hemp 191, 192, 193, 194, 195
Lace Curtains 196, 197, 198, 199, 200
Curtain Muslins, 201, 202, 203, 204, 205
Union Carpets 205
Squares, Mats and Rugs, 206, 207, 208, 209, 210
Mattings 211, 212
Quilts 212, 213

PAGE

Linoleums and Oil Cloths... 214 215
Chenille and Tapestry Curtains and Covers 215, 216
Furniture Coverings..... 217
Stair Linens and Crumb Cloths, 217, 218
Sundries 218, 219
Masonic 220
Laws of Business..... 221, 222
Items of Interest... 222, 223, 224
Wise Sayings 224, 225, 226
Postal Information, 227, 228, 229 230
Calendar 231, 236

LATE HON. SENATOR

JOHN MACDONALD.

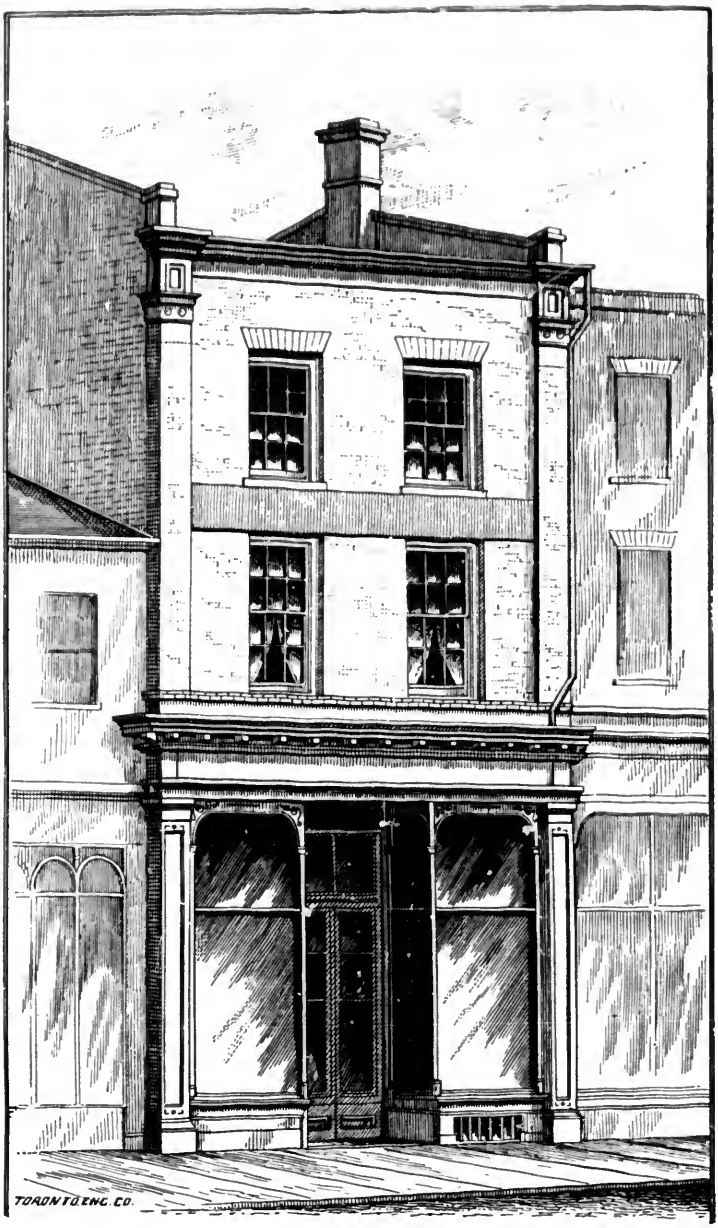

Premises in which Jno. Macdonald & Co , began business, Sept. 27th, 1849 known then as 103 Yonge Street, second door south of Richmond Street, West side.

JOHN MACDONALD.

Present Warehouses of John Macdonald & Co

JAMES FRASER MACDONALD.

DUNCAN MACGREGOR MACDONALD.

REGISTERED

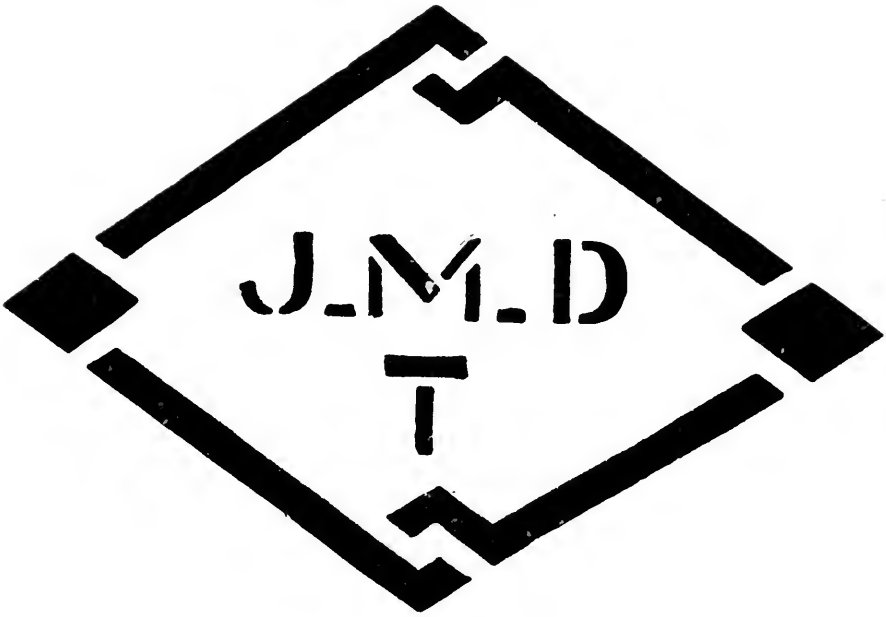

TRADE MARK.

[TRADE MARK OF THE FIRM.]

To our Customers

and

Our Employees

is this

Jubilee Souvenir

and

Spring Catalogue, 1899

Dedicated with best wishes of

The Firm.

INTRODUCTION.

IN this year of our Lord, 1899, our Firm will celebrate its Fiftieth Anniversary of doing business in this city. It is not our intention to do so by the blast of trumpets, neither have we any slaves to set free, nor alienated lands to revert to their former owners, but only to present you with a Souvenir of an epitomized compendium of our inception, progress and success, with illustrations; added to this the photographs of a few of our true and tried employees, men who are held in high esteem by us, and we hope by every one with whom they do business, also items of interest with our spring Catalogue for 1899—all of which we hope you will kindly accept.

JOHN MACDONALD & CO.
TORONTO.

WHAT WE WERE AND WHAT WE ARE.

It is a remarkable fact that the foundations of the greatest dynasties of the world, and discoveries in art, science and religion were laid in small beginnings

On September 27th, 1849, John Macdonald & Co. opened their store door to the public for a share of their patronage. The store at that time was designated the large 103, it was situated on Yonge Street, west side, second door south of Richmond Street.

The late Honorable Senator John Macdonald was sole owner—his stock was staple and fancy dry goods, which amounted to about two thousand dollars. His assistants were a young man of considerable experience, and a youth between thirteen and fourteen years of age. The first year business was retailing, and so successful, that the following year wholesaling was entered into to some extent. This venture also proving profitable, the firm decided on going into wholesaling exclusively, which we did in the year 1853, by moving from the large 103, Yonge Street to Wellington Street, opposite the site upon which our present warehouses are situated, and as business was still increasing, more space and better accommodation was demanded, so, in the year 1862 the premises which with enlargements and improvements are still occupied, were built, and are among the most handsome, convenient and commodious in Canada. The warehouses extend right through a block from street to street, having their main entrance on Wellington Street, and the shipping and receiving entrances on Front Street. They are six stories high and the floors on

each story are parallel throughout the warehouses The semi-basement or ground floor is occupied by our Letter Order, Entering and Shipping Departments. The first floor, by the Linen and Staple Department and General Offices The second floor, by the Woollens and Tailors' Trimmings Department and Mr. Macdonald's private office The third floor, by the Silks, Dress Goods, Muslins, Laces, Hosiery and Glove Department The fourth by the Men's Furnishings, Haberdashery and Fancy Goods Department. The fifth by the Carpet and Housefurnishings Department.

The operations on each floor are so systematized that the goods shown thereon are as much a specialty with us as if situated in different parts of the city, each having a buyer and an assistant buyer, who are thorough experts in the requirements of the trade and the markets of the world, in their respective departments.

On the 4th of February, 1890, the founder of our firm passed from this world of time and sense to the great future of eternal reality; having an earnest desire that the business he had built, to such proportions, on the solid foundation of integrity, should increase and be continued in the firm name of John Macdonald & Co

Three years and four months before the late Mr Macdonald's death he admitted his eldest son, Mr. John Macdonald, the present head of the firm into partnership, and immediately upon the death of his father, his brother, Mr. James Fraser Macdonald, was admitted a partner, it being the expressed wish of the late Senator. On December 1st, 1895, we admitted our brothers, Mr. Duncan

M. Macdonald and Mr. Arthur N. Macdonald, the firm name still remaining John Macdonald & Co.

That memorable year 1890, the first year of the firm under its new head, made us feel keenly the tremendous responsibility of our position. We at once decided to pursue business success along the lines which had already been marked out so plainly for us, Integrity and Honor. This year of 1890, although commencing in gloom, ended in the brightness of successful business. The years 1891, 1892 and 1893 were also successful, but 1894, 1895 and 1896 were very discouraging. Capital, ability in financing, fidelity of our employees and the confidence of our customers, enabled us to weather the storm of business depression that covered, we may say, the whole world during those years, and left much wreck and ruin in its track. With the dawn of 1897 the clouds of commercial gloom gradually disappeared, and as the year advanced the sunshine of prosperity commenced to spread its rays over the business horizon. Farmers, who are the bone and sinew of our country, harvested bountiful crops, and reaped satisfactory returns for their labour. Capitalists invested their money more freely. Mechanics and labourers procured employment with greater ease, hence a greater circulation of money in the business world. The results from this year's business were more encouraging than for many years. We are glad that the year 1898 has brought us a greater increase in business than we expected. In this our Jubilee Year 1899, we are looking forward with still greater hope, expecting, to exceed considerably the volume of business ever done during a single year in the history of our firm.

BIOGRAPHICAL NOTES.

Without egotism, but with a desire to satisfy those of our customers who would like to know more of the personnel of our firm, we mention a few biographical notes :

Mr. John Macdonald (bachelor) born at Oaklands, November 4th, 1863. Educated at Upper Canada College, he entered the warehouse (of which he is now the head) August 11th, 1880. Received into partnership June 1st, 1887. In politics, a Liberal, and in religion, a Methodist.

Mr. James Fraser Macdonald (married) born at Oaklands, November 2nd, 1865. Educated at Upper Canada College, he entered the warehouses (of which he is now a senior partner) February 5th, 1890. In politics, Independent, and in religion, a Presbyterian.

Mr. Duncan Macgregor Macdonald (bachelor) born June 6th. 1873. Educated at Upper Canada College, he entered the warehouses (of which he is now a partner) October 5th, 1891 ; was received into partnership December 1st, 1895. In politics, Independent, and in religion, a Methodist.

Mr. Arthur Nimmo Macdonald (bachelor) born at Oaklands, October 6th, 1874. Received a partnership in the firm December 1st, 1895, but is not an active member.

OAKLANDS, AVENUE ROAD, NORTH TORONTO.

OUR JUBILEE YEAR.

Having commenced our Jubilee Year and looking back to the 27th of September, 1849, when John Macdonald & Co. opened the door of the Large 103, Yonge Street, for public patronage, with its limited capital and a staff of a man and a boy, and comparing it with our present position, in the largest and most commodious warehouses in the Dominion of Canada, and our army of managers, buyers, travellers, salesmen, shippers and receivers, we must confess to an honest pride in our unequalled success as merchants in the city of Toronto. We are the only Wholesale Dry Goods Firm left, of those who commenced the race with us towards success in this city. We are thankful for the support received and confidence placed in us by our customers, and above everything else to an All-wise Providence in whom we have ever trusted. Some of us may be permitted to see a century of our firm's success; if so our great desire is that it may grow as steadily from strength to strength in the future as it has in the past, and that those who may then be at the helm of affairs may have the same confidence in the unseen guiding hand as their predecessors.

THE photographs of those of our employees holding the more responsible positions, with notes appended, is a further evidence of the stability of our firm. We have

15 employees who have been over 5 years.
35 over 10 years.
22 over 15 years
and a few over 20, 25 and 30 years in our employ.

JAMES GLANVILLE,
Office Manager,
20 years in our employ.

THOMAS HOOK,

Auditor.

One of the best Accountants in Canada.

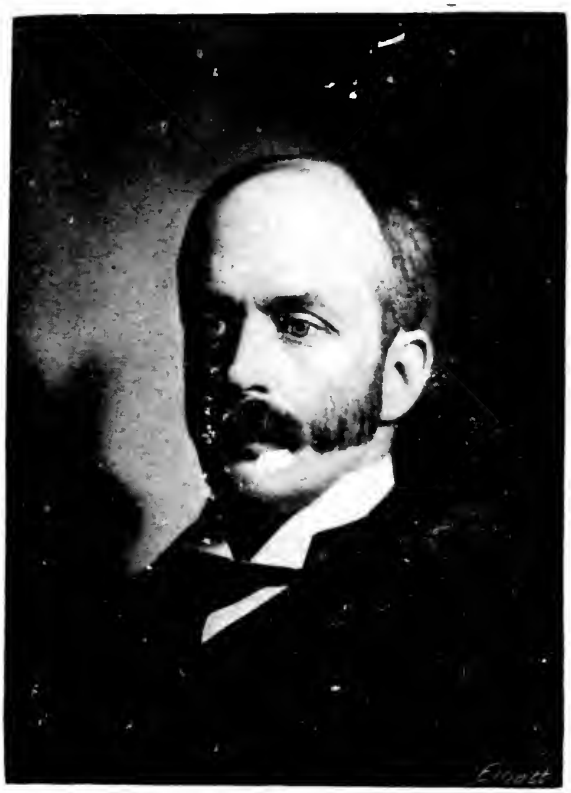

J. CHARLES SPOTTON,
Paying Teller.
30 years in our employ.

JOHN F. GRAY,
Receiving Teller.
20 years in our employ.

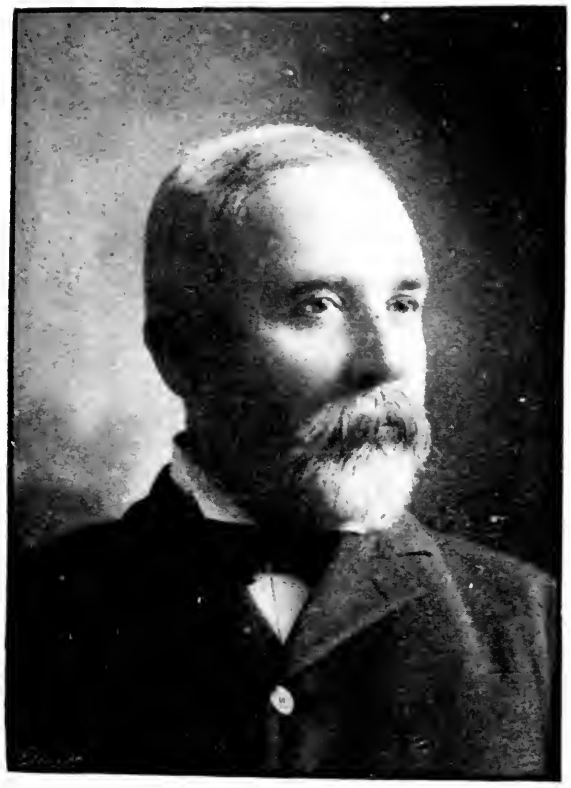

JOHN PEACE,

Warehouse Manager.

12 years in our employ.

EDWARD H. NORRIS,
British Representative.
33 years in our employ.

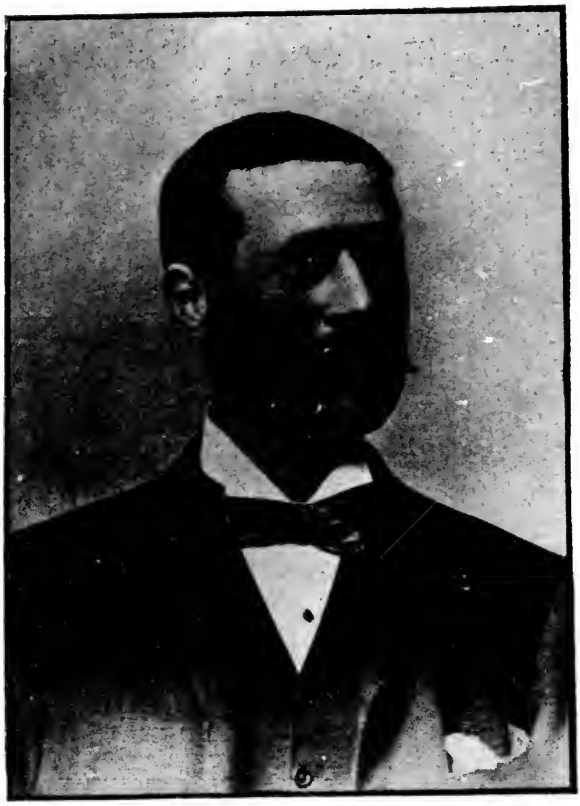

JOHN SANDERSON,

Buyer.

17 years in our employ.

Mr. Sanderson, our Linen and Staple buyer, is admitted to be, by both manufacturers and retail merchants, one of the most expert buyers in Canada He entered our employ March 1st, 1882, as salesman, in the Department of which he is now buyer. His close attention to the markets of the world in raw material assists him greatly in his selection of manufactured articles. During the past twelve years, Mr Sanderson has crossed the Atlantic Ocean twice a year, visiting the principal centers of manufacturing in England, Scotland and Ireland.

JOHN ROBERTSON,

Assistant Buyer.

16 years in our employ.

Mr. Robertson entered our Staple Department December 6th, 1882, as a salesman. For some years he held the position of senior salesman and special traveller for this Department. The assistant buyership becoming vacated he was at once given the position. His knowledge of values in Domestic Cotton Goods is perhaps unsurpassed by anyone holding the same position. He is very popular both with customers and all business men with whom he comes in contact.

ROBERT BEGG,

Buyer.

16 years in our employ.

Perhaps without an exception Mr. Begg is the best judge of Woollen Goods for men's wear in Canada. He entered our employ as buyer of Canadian Tweeds, December 15th, 1883, and after a few years was appointed to the buyership of Imported Woollens and Tailors' Trimmings. His constant contact with the manufacturers from his early days gives him a great advantage over those who only have a superficial knowledge of the woollen trade.

J. HUNTER BROWN,

Assistant Buyer and Special Traveller.

8 years in our employ.

Mr. Brown entered our employ July 4th, 1890, and after a few months was appointed to his present position of assistant buyer and special traveller for the Woollens and Tailors' Trimmings Department. During the buyers' absence in the foreign markets Mr. Brown has charge of the Department, and at other seasons he travels throughout Eastern Ontario. He is both a successful salesman and buyer of domestic goods.

ROBERT L. DAVIDSON,

Buyer.

11 years in our employ.

Mr. Davidson, buyer of Silks, Dress Goods, Hosiery, Gloves, Muslins and Laces, entered our employ January 6th, 1888. His close attention to business, making a special study of textures, weaves and colorings, and to some extent a linguist, soon gained for him the important position he at present holds. He visits Great Britain, France, Germany and Switzerland twice a year and keeps in close touch with leading manufacturers all over the world.

DAVID P. SMITH,

Assistant Buyer.

17 years in our employ.

Mr. Smith entered our employ August 1st, 1881. He has held different positions of responsibility in our warehouses. His present one he has held for the past six years most successfully—as assistant buyer of Silks Dress Goods, Muslins, Laces, Hosiery and Gloves. He has had a thorough training in this Department, which makes him pre-eminently fit for such an important position.

THOMAS A. MITCHELL,

Buyer.

15 years in our employ.

Mr. Mitchell is perhaps the best known Carpet man in Canada. He entered our employ October, 1884, as a junior in the Carpet and House Furnishings Department, and very soon became an expert salesman. After a few years he was appointed a special traveller and assistant buyer. The buyership of this Department becoming vacant, Mr. Mitchell was at once appointed, his ability, both as a salesman and buyer, left no doubt in our minds whatever who the proper person to fill the important position should be.

JOHN LINDSAY,

Assistant Buyer and Special Traveller.

6 years in our employ.

Mr. Lindsay entered our employ August 1st, 1892, a youth, fully determined to learn the wholesale business. Few young men succeed so rapidly as to hold such an important position at his age. For the past two years he has held this position in the Carpet and House Furnishings Department with greater success than could be expected from a young man only a few years from college.

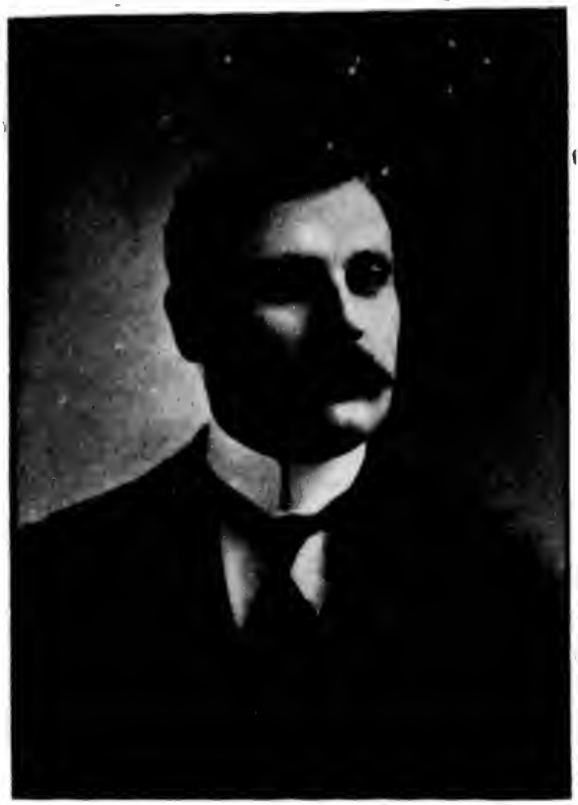

WILLIAM A. DENTON.

Buyer.

12 years in our employ.

Mr. Denton is a young man who has made very rapid progress since entering our employ, a lad from school, March 12th, 1888. He commenced work as an invoicing clerk, but having a great desire to become a salesman, was transferred from invoicing to the Department of which he is now buyer—Men's Furnishings, Haberdashery and Fancy Goods. His affable address, punctuality, and business ability raised him step by step, as opportunity presented, to his present important position.

JOHN W. MILNE,

Assistant Buyer.

On May 2nd, 1890, Mr. Milne, a youth just from school, entered our employ. He very soon gained the position of salesman in the Men's Furnishings and Haberdashery Department, which Department he has represented in this city for the past two years, and at present is its assistant buyer He is one of the most popular young men in the warehouses. and we think, very deservedly so.

CHARLES G. CARMICHAEL,

Manager of our Letter Order Department.

Almost fifteen years ago Mr. Carmichael entered our employ, a boy from College. He is another evidence of how young men can succeed in our warehouses when they apply themselves faithfully to the work given them to do. His integrity of conduct and observation of the requirements of the trade in the different provinces of the Dominion has gained for him the important and responsible position he at present holds —as manager of our Letter Order Department.

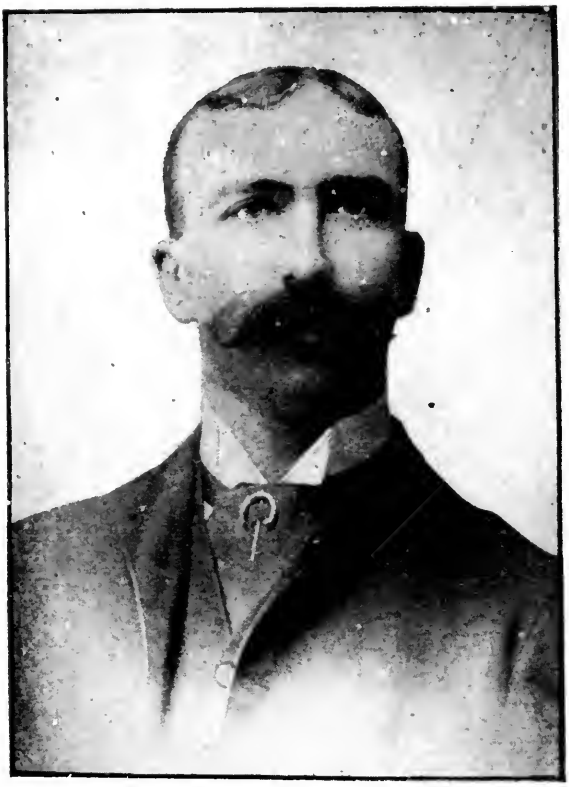

WM. J. McBRIDE,
Head Shipping Clerk.

Mr. McBride has held, for over sixteen years. the position of head shipping clerk in our warehouses. The detail in connection with shipping for a firm such as ours, who carry such a variety of goods and ship to every province in Canada, from the Atlantic to the Pacific, is very great, and it is only an expert who can manage it so successfully as Mr. McBride has done, for such a length of time. His knowledge of freight and express rates and the geography of Canada may be said to be complete.

HENRY I. ARMSTRONG,

Traveller.

9 years in our employ.

Among the many young men who are at present holding responsible positions in our employ, Mr. Armstrong is one of them. He commenced work with us July 27th, 1889, and is now a special traveller for Dress Goods, Silks, Muslins, Laces, Hosiery and Gloves. We know of no one in the warehouses who is more anxious to succeed. He is a hard worker and since appointed to his present position has been very successful

EDWARD BURNS,

Traveller.

17 years in our employ.

On January 20th, 1882, Mr. Burns entered our employ as an elevator boy, being his first step towards the position he at present holds, a step to which he and many others, who have risen to places of esteem and honor, look back with pride and pleasure. From there he was transferred from one Department to another until his ability as a salesman became so apparent that he was appointed a special traveller for the cities and large towns of Ontario. After three successful years, he was given charge of the important territory known as the Peninsular; from London to Detroit, where he is at present doing effectual work.

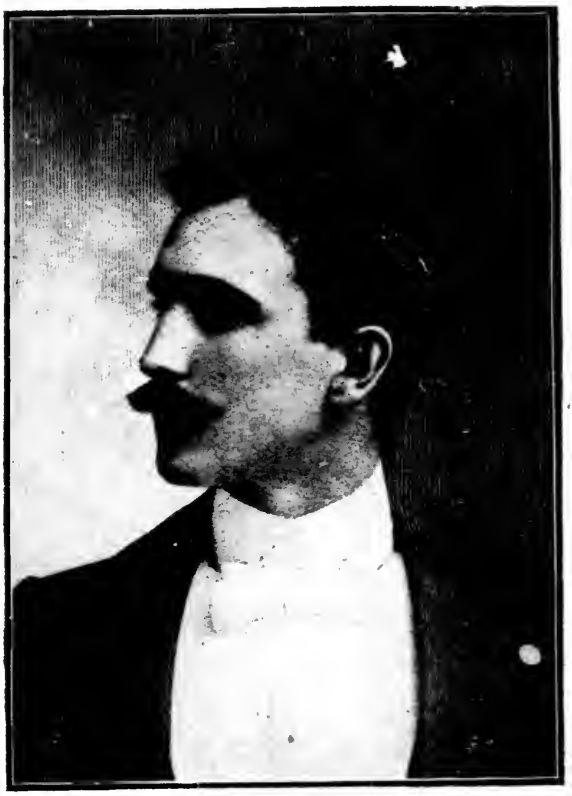

J. FRED BOXALL,

Traveller.

14 years in onr employ.

Mr. Boxall is a young man who entered our employ, a youth from school, June, 1884, and received his business training in our warehouses. His first position was in our Silk and Dress Goods Department, from there he was transferred to the Staple Department. Having a desire to be a traveller, he made himself conversant with the other Departments of the warehouses. Business increasing so rapidly in the North-West, he was appointed, a few years ago, our representative in a portion of that territory, where he is being followed with his usual success.

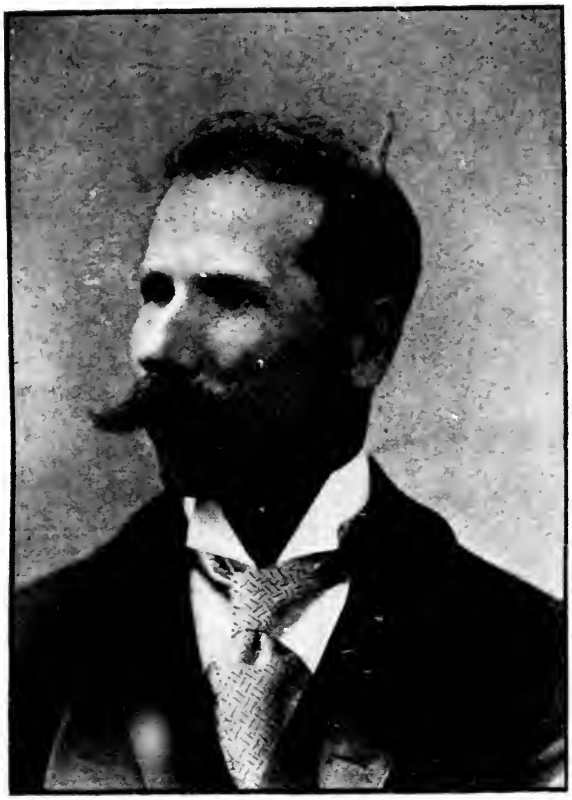

RICHARD E. COOPER,

Traveller.

17 years in our employ.

Mr. Cooper entered our employ May 30th, 1881, and for the past seven years has represented us in British Columbia faithfully and successfully. He has a very high opinion of British Columbia as a province, and takes special interest in the development of its rich and unlimited resources. Previous to accepting the position he at present holds, he held several positions of trust in our warehouses.

JOHN S. CROFTON,
Traveller.
15 years in our employ.

Mr. Crofton is another of the many young men who have had a successful business training in our warehouses. He entered our employ, a youth from college, and advanced surely and steadily as opportunity presented itself. He represented our Men's Furnishings, Haberdashery and Fancy Goods Department in the city for some years, and was considered the most popular city traveller of his time, after which he was appointed general traveller on the main line of the Grand Trunk Railway, from Toronto to Sarnia and North, including Goderich, Kincardine, Teeswater, South Hampton and Wiarton branches.

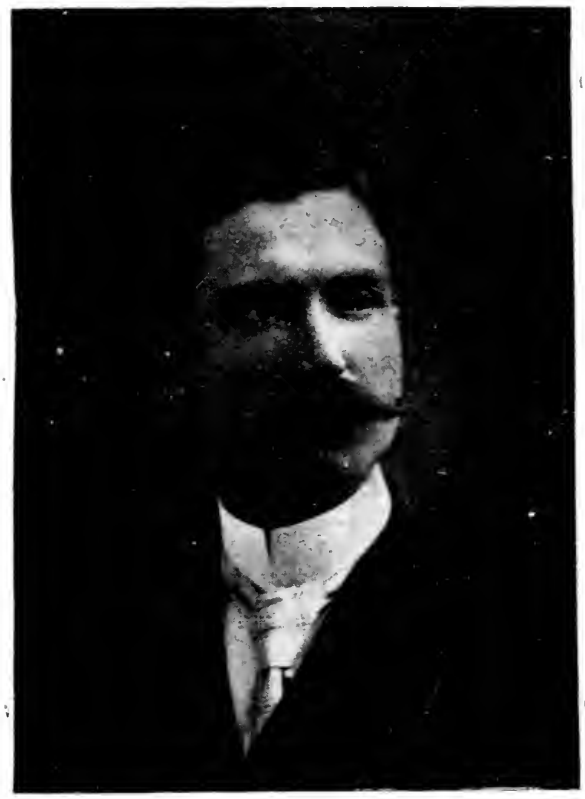

JAMES E. CALVERT,

Traveller.

On February 1st, 1896, Mr. Calvert entered our employ as a city traveller for our Linen and Staple Department. The extent of our business throughout the city in this Department is large, and the traveller who represents us must be an active man, with a thorough knowledge of the goods he has to show.

C. W. DUNNING,
Traveller.
13 years in our employ.

We believe that Mr. Dunning is the most popular traveller travelling in the Ottawa District, (Ottawa Valley and Eastern Ontario), where he has represented us for the past twelve years. His courteous manner and sterling integrity gains for him many friends. He entered our employ Jan. 11th, 1886, as a salesman in our Staple Department. In a few months his magnetism of customers attracted so much attention, that he was appointed a general traveller on the territory at present in his charge. He is also very popular with his compeers on the road.

LILE DUNCAN,

Traveller.

8 years in our employ.

Mr. Duncan, our popular young traveller on the Northern Route, from Barrie to Sault Ste. Marie, entered our employ May 12th, 1890, as a salesman in the Staple Department. After a few months' service he was designated a born salesman, and a city traveller being wanted for this Department, Mr. Duncan was appointed. After three very successful years in the city, he received the appointment of general traveller for the district he at present has charge of, and where he is so generally well-liked and well-known.

D. FONTAINE.

Traveller.

Mr. Fontaine has represented us in the City of Quebec for the past nine years most successfully. His superior address and pleasing manner has gained for him many friends, not only in the City of Quebec, but in many parts of that important and historic Province. He is a most popular representative with those of our customers whom he visits, and a faithful employee of our firm.

ROBERT GEMMELL,

Traveller.

Mr. Gemmell entered our employ July 11th, 1898, as a general traveller for the territory extending from Toronto to Kingston Although it is only a short time since he commenced work for us, he is a traveller of considerable experience, having served with another firm for some years, travelling over the same district. He is doing effective work, and we believe if he continues as he has commenced, will be one of our most successful travellers.

HOMER. E. GLEASON,
Traveller.

Mr. Gleason, who at present represents us in the Eastern Townships of Quebec, is doing very effective work in that section of the Province. He is well and favorably known among the best class of merchants, having travelled through that territory for a number of years. He is a thorough salesman, upright and straightforward in all his transactions and commands the respect of everyone with whom he comes in contact.

W. A. LUKE,

Traveller.

6 years in our employ.

Mr. Luke was engaged as a special traveller for our Woollen and Tailors' Trimmings Department, entering our employ July 3rd, 1892. His territory is Western and Northern Ontario, where he is well and favorably known by the merchant tailoring trade. He has a thorough knowledge of the Woollen Trade, and is a most reliable representative.

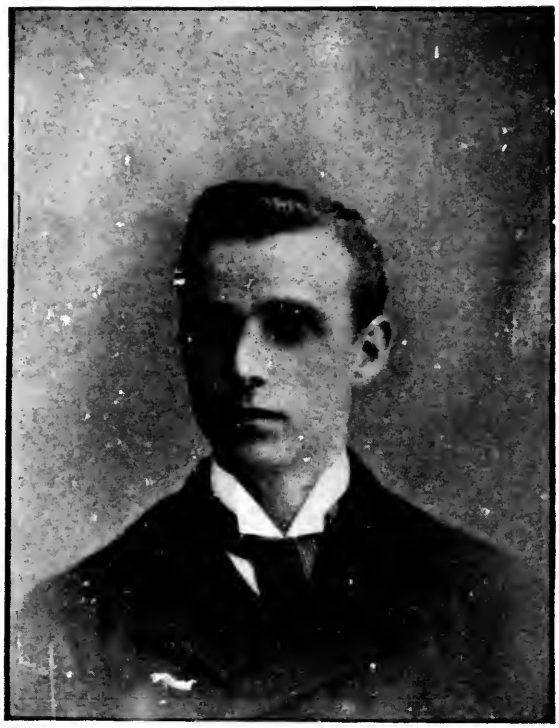

JAMES LAWRENCE,

Traveller.

Mr. Lawrence, who has been eight years in our employ, commenced work in our Linen and Staple Department as an experienced salesman, from which Department he was transferred to the Men's Furnishings and Haberdashery Department. The position of city traveller for the last named Department becoming vacant, he was at once appointed to fill the vacancy. He has gained for himself many friends among the merchants of the city, which pre-eminently fits him for his present position. He is a faithful and trustworthy employee.

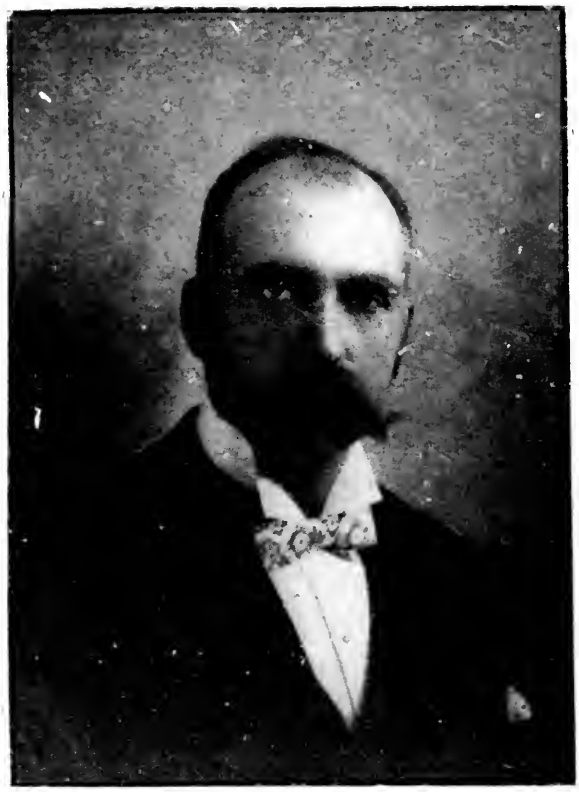

T. T. MORTIMORE,
Traveller.

Mr. Mortimore was engaged to represent us in New Brunswick, Nova Scotia, and Prince Edward Island, on May 11th, 1897. He is a thoroughly experienced traveller, and has a first-class knowledge of the goods he has to show. Although a complete stranger to the trade of these Provinces when he entered on that ground, at present has many friends amongst the best business people there.

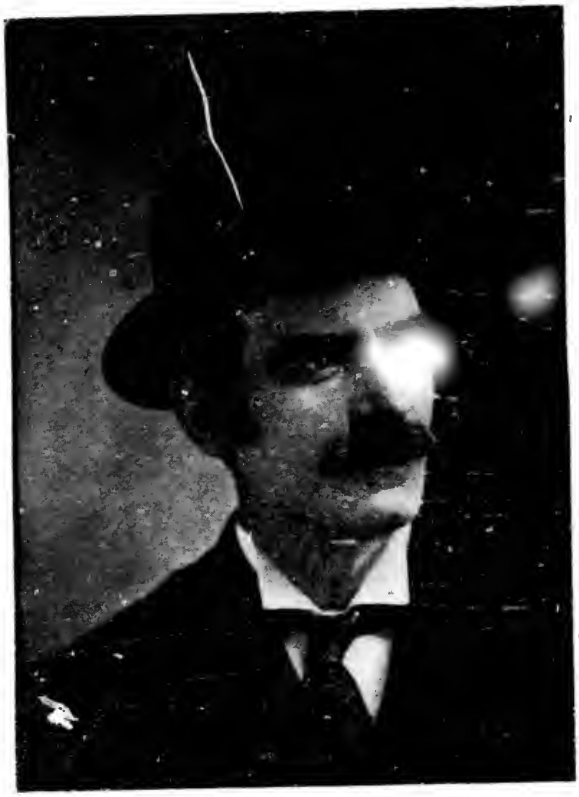

WILLIAM H. NIDDRIE,

Traveller.

19 years in our employ.

Mr. Niddrie travels the Niagara, London, Hamilton, Woodstock and also St. Thomas to Fort Erie on the Lake Shore District, and is the oldest traveller we have on the road. He entered our employ as a first-class salesman, Oct. 1st, 1880—a reputation he has fully maintained—and having a good knowledge of the general dry goods trade, very soon received the appointment of a general traveller, which position he has held ever since with great success.

W. S. ROUGH,
Traveller.

14 years in our employ.

Mr. Rough our representative in Manitoba and North-West Territories, with offices at Winnipeg, entered our employ January 7th, 1884, and shortly after received the appointment to this important position. Through his instrumentality we have built a large connection in this Province and Territory. Our customers on this territory speak in the highest terms of Mr. Rough as a business man and many of them consider him a personal friend. This is very gratifying to us and we are sure it must be to him.

WILLIAM REID,
Traveller.

Mr. Reid, our representative in the City of Montreal, has only been a short time in our employ, but long enough for us to know his ability as a salesman. It is strong evidence of the value of our goods and the popularity of our representative that we can do such an amount of business in the city of Montreal, where competition is so keen and buyers ever on the alert to secure the very best values.

FRED. TISDALE.

Traveller.

8 years in our employ.

Mr. Tisdale is another or the many successful young men who entered our warehouses a boy from school. He commenced work July 21st, 1890. He is now city traveller for our Dress Goods, Silk, Muslin, Lace, Hosiery and Glove Department. There is no young man in our warehouses held in higher esteem than Mr. Tisdale. He is able, willing and always ready to do whatever he is asked to do by his superiors.

ROBERT WRIGHT,

Traveller.

6 years in our employ.

Mr. Wright is city traveller for our Woollen and Tailors' Trimming Department. His daily rounds are principally through the Merchant Tailoring Establishments of our city. He entered our employ December 7th, 1892, a youth, and by his close attention to business, he has fitted himself for the position he at present holds. His honest face will be readily recognized by those of his acquaintance.

[ONE OF OUR FIRST ADVERTISEMENTS.]

CHANGE OF THE SEASONS!

AND NEW, CHEAP, AND

SEASONABLE DRY GOODS.

The showers of the Spring are but shed o'er the land,
The earth but unfettered from Winter's grim hand;
Its breezes but felt, and its verdure but seen,
When it passes away with the Springs that have been.
Then Summer comes on with its sweet smelling flowers,
Its rich verdant fields, and its ivy-clad bowers.
Yet strange, when it yields us the greatest delight,
It mocks at our gazing, and fades from our sight.
Then Autumn succeeds, with its corn and its grain,
Its fine yellow fruit, and its rich yellow plain;
But like Spring-time and Summer—how short is its stay?
It drops us the sear-leaf, and passes away.
Then Winter draws nigh, and the leaves disappear,
And every green spot grows withered and drear,
And the breezes of evening are heavy and chill,
And the snow spreads its mantle of fleece o'er the hill;
Unlike Spring-time or Summer, or Autumn it stays
Through many bleak nights and cold frosty days,
Till we tire of its visit, and wish him away,
And long for the balmier breezes of May.

McDONALD, on YONGE STREET, *One Hundred and Three*
Has a stock which he wishes the Public to see;
Well suited in fabric for a cold Winter's trade,
And embracing the latest designs that ars made;
There are *Flannels* and *Blankets*, in goodly supply,
Which feel thick to the hand, and look well to the eye;
There are hundreds of *Shawls!* some styles very rare,
The fine, heavy, long, and magnificent square.
There are *Broad Cloths*, and *D eskins*, and *Cassimeres*, too,
And *Lustres* and *Coburgs*, in every fine hue;
And a fine stock of *Furs*, which, at some recent day,
Were traped on the banks of the famed Hudson Bay.
There are fine *Cloaks* and *Bonnets*, and many things more,
That McDONALD keeps always on hand, at his Store;
He would not the rights of another invade,
While he seeks for a healthy extension of trade:
But if fairness will answer, and bargains repay,
Then call at his Warehouse at some early day:
He asks but a call, 'tis a modest request,
And a glance at his prices will tell all the rest.

JOHN McDONALD.

AN ADVERTISEMENT ALMOST 50 YEARS OLD.

Remember the Large, **103** Yonge Street.

REFORMATION IN TRADE.

R.form! Reform! is the cry of the day,
While old-fashioned habits are passing away;
While caloric has triumphed so plainly 'twould seem,
O'er the old-fashioned method of puffing by steam,
Let us glance at Toronto, which a few years ago,
Was dark Muddy York, as you very well know;
And see it to-day, midst our cities the best,
And deservedly styled the Queen of the West.

Just look, if you please, at its elegant homes,
Its beautiful churches, their spires and their domes;
While its fine public buildings, erected with taste,
Adorn the site of some old marshy waste.

Its marshes have fled by the aid of our drains,
Its forests are opened by the speed of our trains;
The past we have seen, the present we see,
Well, well, we may ask, what the future will be.

Even now where the waves of Ontario roar,
And dash their white spray on the long-beaten shore,
That spot so long sacred does science invade,
And the billows give place to a grand Esplanade.
But reforms as important as these have been made,
Which greatly have altered the aspect of trade;
Old styles, and old habits—old prices have past,
And customs much better are practised at last,
The BONNETS, for instance, which a few years ago,
Would cost you a dollar and a quarter, or so;
A much finer style you now may procure,
For less than one-fourth of that sum, I am sure.

Nor did you then think that the terms were hard,
If you bought a good print for a shilling per yard;
But now you may purchase for half of that price,
A cloth quite as good, and a style just as nice.

Will you call at **McDonald's**? If it is but to try,
From his well-sorted stock how cheap you can buy;
And we venture to say, when you look through his Store,
You will wonder you never have found it before.

'Tis a three-story house, with the front painted white,
Which makes its appearance both graceful and light,
With very large figures, which you plainly may see,
Describing its number as ONE HUNDRED AND THREE.

103

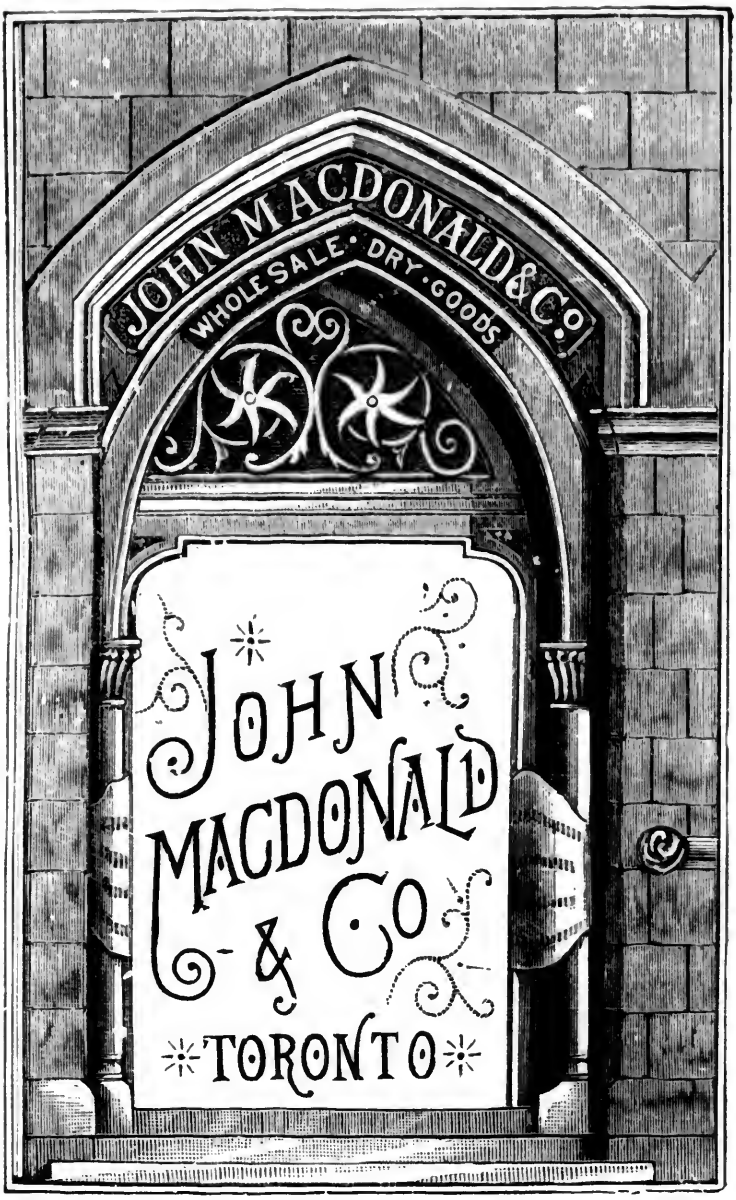
JOHN MACDONALD & Co.
WHOLESALE · DRY · GOODS
JOHN
MACDONALD
& Co
TORONTO

TO THE TRADE

Dear Sir,

You will see by the accompanying catalogue that the stocks in each of our respective departments are equal if not superior to any of former seasons, and that the great variety of articles embraced therein, are convincing proofs of the facility we have for you to place your orders with us. Expert buyers in each department are also special features of our business, and one which puts us in possession of better value than we could possibly have under any other system, as they are constantly on the alert, with cash at their command to purchase the most fashionable and attractive goods, both in the home and foreign markets. Controlling so many lines is another advantage we have. You

will notice that this season we have secured two more most important lines—**"Seabelle Serges"** and **"Gold Medal Dress Goods."**

As you are aware, changes are continually taking place in the markets of the world, and therefore we do not bind ourselves to prices quoted in this catalogue, but will give you every advantage we possibly can, should any changes take place.

Our **Letter Order Department** is a channel through which a greater volume of business is being done every year, especially is this the case during the assorting season, and since comencing to issue our yearly catalogue. By placing your letter orders with us, you save time and expense, and receive equal value as if you were placing them with our travellers or personally in our warehouses.

This catalogue has been issued with the greatest care as to number, description and price of goods, and as a means toward the end of

attracting trade, and complying with the frequent request of our customers for a list to order from.

We shall be pleased to forward samples or information of any kind that will create, continue and further establish confidence between us, and also to see you in our warehouses, assuring you of a cordial reception.

Yours very truly,

JOHN MACDONALD & CO.

TORONTO.

LINEN DEPARTMENT.

Linen Department.

Bleached Tablings.

L	300	62 in.	$0.27½ yd.
	301	65 in.	.37½
	302	66 in.	.42½
	400	66 in.	.55
	401	66 in.	.60
	402	66 in.	.65
	403	72 in.	.80
	404	72 in.	1.00

Loom Damasks.

L	601	58 in.	$0.19½ yd.
	602	56 in.	.22½
	603	60 in.	.25
	604	58 in.	.30
	605	64 in.	.35
	606	64 in.	.40
	607	64 in.	.50

Turkey Tablings.

L 410 Alizarine & White 52 in.....$0.27½

411 Alizarine & White 58 in.....$0.30

412 Alizarine & White 58 in.....$0.37½

413 Saffarine & Green 58 in.....$0.30

414 Alizarine & Green 58 in.....$0.35

415 Alizarine & Green 58 in.....$0.40

Bleached Table Cloths.

L	600	8¼	$1.00	Each
	601	8/10	1.25	"
	300	8/10	1.50	"
	301	8/10	2.00	"
	302	8/10	2.25	"
	303	8/10	2.50	"
	404	8/10	3.25	"
	305	8/10	3.50	"
	306	8/10	4.50	"
	307	8x12	2.50	"
	308	8x12	3.00	"
	309	8x12	3.75	"
	310	8x12	4.50	"
	311	10x14	4.00	"
	312	10x14	5.00	"
	313	10x14	5.50	"
	314	10x14	6.50	"
	315	10x14	8.00	"
	316	10x14	9.00	"
	317	10/16	9.00	"

Table Napkins.

L	332	5/8	$0.50 doz.
	333	"	.60
	334	"	.75
	335	"	.90
	336	"	1.00
	337	"	1.25
	338	"	1.35
	339	"	1.50
	340	"	1.75
	341	"	2.00
	342	"	2.25
	343	3/4	1.00
	344	"	1.25
	345	"	1.50
	346	"	1.75
	347	"	2.00
	348	"	2.25
	349	"	2.50
	350	"	3.00
	351	"	3.50

Linen Sets.

L	700	$2.70 each
	701	3.00
	702	3.25
	703	3.50
	704	4.25
	705	4.50
	706	4.65
	707	5.25

Fancy Linens.

			Doz
L	800	Sideboard Covers, 72 x 72	$2.50
	801	" "	3.00
	802	" "	3.50
	803	" "	3.00
	804	" "	3.50
	805	" "	3.60
	806	" "	4 00
	807	" "	5.00
	808	" "	6.00
	809	Tray 20 x 28	2.50
	810	" "	3.50
	811	" "	3.75
	812	" 20 x 30	4.50
	813	" 20 x 28	5.00
	814	" 20 x 28	5.00
	815	4 4 Tray Cloths	4.00
	816	" "	6.50
	817	" "	6.50
	818	" "	7.00

D'Oylies.

L	819	Round, 6 x 6	0 60
	820	" 9 x 9	1.00
	821	Oval 10x16	1.50
	822	" 6x6	.30
	823	Square 6x6	.30

Tea Cloths.

			Yard
K	111	19 in.	$0.06
	112	21 in.	.07½
L	46	24 in.	.10

Towellings.

			Yard.
L	2	15 in.	$0.06
	3	15 in.	.04½
	4	17 in.	.06½
	5	18 in.	.08
	6	18 in.	.08
	7	16 in.	.06¾
	8	17 in.	.04½
	9	17 in.	.06
	10	17 in.	.05
	11	19 in.	.06
	12	15 in.	.04¼
	13	15½ in.	.04¾
	14	15 in.	.04¾
	15	15 in.	.04¾
	16	15 in.	.06
	17	16 in.	.06½
	18	17 in.	.06½
	19	17 in.	.06½
	20	17½ in.	.06¾
	21	19 in.	.08
	22	17 in.	.07½
	23	17 in.	.07½
	24	17 in.	.07½
	25	17 in.	.07⅞
	26	17 in.	.08
	27	15 in.	.04½
	28	15 in.	.06
	29	15 in.	.06
	30	15½ in.	.06½
	31	15 in.	.06¾
	32	17 in.	.08
	33	17 in.	.06½
	34	17 in.	.06¾
	35	17 in.	.06½
	36	17 in.	.06¾
	37	18 in.	.08
	38	18 in	.08
	39	18 in.	.08
	40	18 in.	.08
	41	18 in.	.09½

Huck Towels.

			Doz.
	500	15 x 30	$0.65
	501	17 x 34	.90
	502	18 x 40	1.00
	503	20 x 42	1.75
	504	22 x 44	2.00
	505	22 x 44	2.25
	506	22 x 42	3.00
	507	22 x 42	3.50
	200	17 x 35	1.25
	201	19 x 40	1.50
	421	17 x 35	1.00
K	400	17 x 32	.80
	401	18 x 36	1.20
	404	21 x 41	1.50
	405	24 x 44	2.25
	406	24 x 44	2.75
	415	16 x 33	.90
	416	22 x 42	2.25
	417	20 x 40	2.50
	418	22 x 45	3.00

Glass Towellings.

L	60	16 in.	$0.04½
	61	19 in.	.06
	62	23 in.	.06¾
	63	23 in.	.08
	64	23 in.	.08

Turkish Towellings.

L	70	15 in.	$0.06½
	71	15 in.	.08
	72	17 in.	.10
	73	17 in.	.11½

Damask Towels.

L	117	16 x 32	$0.75
	118	18 x 36	1.00
	119	18 x 38	1.25
	120	20 x 41	1.50
	122	20 x 41	1.75

Turkish Towels.

				Doz.
L	400		18 x 36	$0.80
	401		19 x 40	1.00
	402		20 x 38	1.25
	403		20 x 40	1.25
	404		21 x 41	1.50
	405		22 x 45	2.00
	406		23 x 51	2.50
	407	Linen	21 x 44	3.00
	408	"	24 x 47	4.50
	409	"	21 x 44	3.00
	410	"	24 x 50	6.00
	411	Bleach	16 x 22	$0.65
	412	"	18 x 32	1.00
	413	"	19 x 36	1.25
	414	"	21 x 41	1.50
	415	"	21 x 45	2.00
	416	Fancy	19 x 39	1.00
	417	"	19 x 39	1.25
	418	"	20 x 45	1.50
	419	"	22 x 45	2.00

Honey Comb Cloth.

			Yard.
L	420		0.17½

White Terry Cloths.

L	74		0.15
	75		.20

Cotton Diapers.

	143	4/4	0.10
	144	4/4	.12½

Embroidery Linens.

L	294	20 in	$ .20
	295	40 in	.25
	296	36 in	.30
	297	36 in	.35
	298	36 in	.40
	299	54 in	.60

Linen Suitings.

L	130		.10
	131		.10
	132		.11½

Fronting Linens.

9 yard lengths.

L	282	4/4	$0.22½ yd.
	283		.25
	284		.27½
	285		.30
	286		.32½
	287		.35
	288		.40
	289		.45

Rough Brown Hollands.

L	252	$ .08 yd
	254	.10
	255	.12
	256	.15

Dowlas.

L	110	38 in.	$ .10 yd.
	111	38 in.	.11½
	114	35 in.	.12½
	115	35 in.	.13½
	116	39 in.	.15
	117	35 in.	.15
	118	39 in.	.17½
	119	35 in.	.17½
	120	39 in.	.19½
	121	35 in.	.15
	122	35 in.	.17½
	123	35 in.	.19½
	112	38 in.	.10
	113	38 in.	.12½

Dressed Hollands.

L	257	Cream	$ .10 yd.
	258	"	.12½
	259	"	.15
	260	"	.17½
	261	"	.20
	262	Black	.10
	263	"	.12½
	264	"	.15
	265	"	.17½
	266	"	.20
	267	Slate	.10
	268	"	.12½
	269	"	.15
	270	"	.17½
	271	"	.20

Interlinings.

L	291	$ .15 yd
	292	.20
	133	.11½
	134	.12½
	135	.12½
	136	.20

French Canvas.

L	184	Natural	$ .06½ yd.
	185	"	.08
	187	"	.10
	188	"	.12½
	189	"	.15

French Canvas—Con.

L	200..	Natural..	$ .08 yd.
	201..	" ..	.09
	202..	" ..	.10
	203..	" ..	.12½
	204..	" ..	.13½
	205..	" .	.08
	506..	" .	.09
	207..	Natural ..	$ .10 yd.
	194..	Black .	.08
	195..	" ..	.10
	196..	" ..	.12½
	197..	" ..	.15
	195..	White, Cream, Seal, Slate	10 cents.

STAPLE DEPARTMENT.

Staple Department.

Prints.

			Yard.
L	1	Lt. Spots & Stripes	8c.
	2	" Checks	8
	3	" "	8
	4	" Fancy	8
	5	" Checks	10
	6	Dark Fancys	10
	7	Mourning	10
	8	Indigo & White	10
	9	Indigo & Gold	10
	10	Grenat	10
	11	Light Mercerised	10
	12	Dark Checks	10
	13	Light Piques	12
	14	Crums Lt. Checks	10
	15	" Card'l & Navy Drillettes	10
	16	Dark Fancies	10
	16	" "	10
	17	" "	10
	18	Light "	10
	19	Indigoes & Whites	10
	20	Pink Grounds	10
	21	Indigo & Gold	10
	22	Grenat	10c.
	23	Red Grounds	10
	24	Grenat & Gold	10
	25	Grey Grounds	10
	26	Lilacs	10
	27	Reversibles	10
	28	Blue Greys	10
	29	Fancy Checks	10
	30	Crums Lt. Checks	10
	31	" "	10
	32	White Ground with Black Figures	10
	33	Light Checks	10
	34	" Stripes	10
	35	" "	10
	36	" Fancies	10
	37	" "	10
	38	" "	10
	39	" "	10
	40	Mournings	10
	41	Plain Blacks, both sides	10
	42	Black with Grey Back	10

Prints—Con.

		Yard.
L 43	Plain Navy	10
44	Medium Checks	10
45	Cardinal & Navy	10
46	Crums Light F'ys	8
47	" "	8
48	" "	8
49	Purple Pads	8
50	Pink "	8
51	Navy Grounds	8
52	Mournings	8
53	Grenats	8
54	Printed Piques	17½
55	Plain Grounds Self F'g's Mercerised	15
56	Nett Cloth	12½
57	Printed Cords	12½
58	Light Mercerised	10
59	Dark Fancies	6½
60	"	6½
61	"	6½
62	Indigoes	8
63	Dark Fancies	8
64	Reversibles	6½
65	Lilacs & Pinks	6½
66	Madders	6½
67	Dark Fancies	8
68	" "	8
69	" "	8
70	Indigoes & Whites.	8
71	Light Fancies	8
75	Pink & Purple Pads	8
73	Plain Blacks	8
74	Light Fancy	4¾
75	Med. Mercerised	10
76	Silk Cords	12½
77	" Drills	10
78	Printed Cords	13½

Irish Printed Dimities.

L 89	19½c.

Printed Muslins.

L 90	10c.
91	12½
92	16½
93	20
102	13½

Scotch Chambrays.

L 90	4⅞c.
94 Check	10
95 Stripe	10
96 Check	10½
97 "	17½
98 "	20
99 "	15
100 "	22½
102 Silk Weft Strips	30
85 Checks	8
86 "	14½
87 "	17½

English Sateen.

Plain Black.

	Yard.
L 80	10c.
81	12
82	13½
83	15
84	17½

Canadian Sateens.

L 71..Black	8c.
72..Black and Colored	10

Canadian Prints.

1..Grenat	6c.
1..Indigoes	6½
HHH..Heavy Indigoes	10
2..Quilting	7½
GC ..Indigoes	12½

American Prints.

813..36 in.	7⅜c.
839..36 in.	7⅜
871..36 in.	7⅜
868..36 in.	7⅜
829..36 in.	7⅜
870..36 in.	7⅜
882..36 in.	7⅜
9389	6
9295	6
9421	6
9425	6
9432	6

Canadian Ginghams.

	Yard.
L 266	4½c.
200	7
203	10
212	11½
207	10
209	11½
211	11½
208	11½
215	6½

Apron Ginghams.

L 771..35 in.	6½c.
773..36 in	7¾
With Borders.	
774..36 in	8
757..40 in	7½
776..40 in	10

Galateas.

L 2..Canadian	8c.
3.. "	9
4.. "	10
LH.. "	11½
94..English	10
95.. "	12½

Shirtings.

A	4½c.
Job	6¾
Standard	10

Cretonnes.

		Yard.
2865		6¾ cents.
2849		
2868		
2844		
2882		
2867		
L 104		7½c.
105		10
106	39 in. Duplex	15
107	41 in. "	17½
108	47 in. "	25
109	51 in. "	30
111	39 in. "	16½
112	41 in. "	22½
113	41 in. "	25
114	28 in. "	10
115	Printed Scrim	6¾
110	" Sateen	15

Oxford Shirtings.

L 1	Canadian	6¾c.
92	English	8
93	"	10

Art Muslins.

L 100	30 in	6c.
101	38 in	6½
102	39 in	8
103	45 in	10
110	50 in	12½

Flannelettes.

		Yard
L 398	26 in.	3¾c.
399	30 in.	4½
401	32 in	5½
402	30 in	6¾
406	36 in	8
407	34 in	10
408	28 in	7½
404	32 in	8
LDD	32 in	5
LMM	28 in	7½
LL	28 in	7½

Skirtings.

	Fancy 30 in.	10c.
XX	38 in.	10
XXK	38 in.	10

Printed Salisburys.

Blue and White	7¾c.
Pink "	7¾
Scarlet "	7¾
Red and Black	7¾
Black and White	7¾

Wrapperettes.

Fancy Canadian		7¾
" Am'ric'n	9297	9½
	9280	
	9270	
	9241	

Shaker Flannels.

		Yard.
L 518	Cream	8c.
519	Grey	8
520	"	8
134	28 in. Pink, Sky & Whites	6¾
135	34 in	8
136	25 in	5½
200	32 in	5
6	25 in	4⅝
50	27 in	4½

Printed Moleskins.

Ladas	10c
Extra Heavy	19

Cottonades.

L	1	10c.
	2	12½
	3	15
	4	16½
	5	17½
	6	17½
	7	17½
	8	18½

Linenettes.

L	93	7½
	80	10
	81	10
	36 Fancy Rustle	10

Denims.

		Yard.
L	16 Stripe	11½c
	50 Blues and Browns	10
	35	11½
	30	12½
	200	13½
	100	15
	60	16

Fancy Linings.

L	92	8c.
	100 Percaline	10
	101 Pongee Morie	15
	102 Simila Silk	13½
	103 Near Silk	11½

Silkaline.

L	93	10c.
	94	10
	95	11½
	96	15
	97 Grecian Stripe	10

Bleached Ducks.

L	500	10c.
	800	12½
	900	15
	60	8
	70	9
	80	10
	100	12½

Skirt Linings.

		Yard.
	Flat Fold	4½c.
L	20..Twills	6
	40.. "	6½
	310.. "	7½

Waist Linings.

L	10	7½c.
	L Surah	9
	2 L "	10
	3 L "	11
	4 L "	12

Dress Ducks.

L	60..Plain Black	11½c.
	60..Navy	11½
	99..Plain Col. Drills	9½

Ducks.

Savannah	7 oz	8c
	8 oz	9½
	10 oz	12
	12 oz	14
Standard	7 oz	8½
	8 oz	9½
	10 oz	12
	12 oz	14½
Yarmouth	7 oz	8⅞
	8 oz	10
	10 oz	12⅜
	12 oz	15

Grey Cottons.

		Yard.
L	11..34 in.	3c
	11X 34 in.	3½
	12..34 in.	4
	13..35 in.	4½
	14..36 in.	4¾
	15..36 in.	5
	16X 36 in.	5½
	16..36 in.	6
	17..36 in	6½
	18..36 in.	7
	19..36 in.	8
	20..Twill	8
	21..40 in.	7
	22..40 in.	8

Printed Ducks.

Light Grounds A	8c
Navy Grounds	9½

Turkey Reds.

L	10..Plain	5½c
	20.. "	6
	30.. "	6½
	40 . "	8
	50.. "	9
	60.. "	10
	70..Twills	6
	80.. "	8
	90.. "	9
	100.. "	10

White Cottons.

		d.
L	1	3⅝c.
	JS..36 in	4½
	3	5
	4	5½
	5	6
	6	6½
	7	6½
	8	7
	9	7½
	10	7½
	11	7½
	12	8
	12X	8
	Special	¼
	13	9
	14	10
	15	11
	16..Twill	8
	17.. "	11

Cambrics.

LW	8
LB	9½
LA	10½
Lincoln	10
Wellington	8

Drills.

L	24..29 in	7
	25..30 in	8
	26..32 in	9½

Ticks.

		Yard.
L	10	8c.
	11	8
	12	10
	13	12½
	14	13½
	15	15
	16	16½
	17..36 in	20
	18..Sateen	15

Awnings.

L	19..Duplex	16½c.

Grey Sheetings.

	A..8/4..Plain		11½c.
	C..9/4..	"	14
	C..10/4..	"	16
L	100...8/4..	"	15
L	100...9/4..	"	16½
	10/4..	"	18½
	B..8/4..Twill		12
	D..8/4..	"	14
	F..9/4..	"	16
	[illegible]..10/4..	"	18
L	140...8/4..	"	16
	150...8/4..	"	17½
	110...8/4..	"	20
	120...9/4..	"	22
	130..10/4..	"	25

Pillow Covers.

	Doz.
L 140..40	$1.80
140..42	1.90
140..44	2.00
150..40	1.50
150..42	1.60
150..44	1.70

Sheets.

LMX..8/4..Plain	6.00
9/4.. "	6.50
LMX..8/4..Twill	6.50
LMX..9/4.. "	7.00

Pillow Cottons.

	Yard.
40 in..Plain	8c.
42 in.. "	8½
44 in.. "	9½
46 in.. "	10
40 in..Light Circular	9½
42 in.. "	10½
44 in.. "	11½
46 in.. "	12½
40 in..Heavy Circular	12½
42 in.. "	13½
44 in.. "	15
46 in.. "	16
48 in.. "	17
50 in.. "	18½
52 in.. "	19½
54 in.. "	20½

Bleached Sheetings.

	Yard.
8/4..10 Plain	16c.
9/4..10 "	18½
10/4..10 "	21
7/4..Best Plain	16
8/4.. "	17½
9/4.. "	20
10/4.. "	22½
8/4..20 Twill	17
9/4..20 "	20
10/4..20 "	22½
7/4..Best Twill	18
8/4.. "	20
9/3.. "	22½
10/4.. "	25

Cantons.

K	4¾
KK	6
K 1	5
2	6
3	7½
4	9
5	10
6	11½
7	15

Bleached.

K 8	8
9	10
10	11
All Colors	8

Scarlet Flannels.

		Yard.
K	20	12½c.
	21	15
	22	17½
	23	20
	24	22½
	25	25
	26	27½
	27 Twill	25
	28 "	28½

White Flannels.

K	10	17½c.
	11	20
	12	22½
	13	25
	14	27½
	15	30
	16	32½
	17	35
	18	37½

Horse Blankets (English).

6 lbs. Fawn	72 x 72	50c. lb.
7 lbs. "	80 x 80	50c. lb.
8 lbs. "	80 x 80	50c. lb.
7 Chocolate	80 x 80	50c. lb.
8 Navy & Yellow		50c. lb.

Waddings.

	Doz
Black	20c.
"	24½
White	25
"	27½
"	40

Cotton Blankets.

	Yard.
10/4 White	57½c.
10/4 Grey	57½
10/4 White	62½
10/4 Grey	62½
11/4 White	70
11/4 Grey	70
11/4 White	1.00
11/4 Grey	1.00
12/4 White	1.15

Silks and Dress Goods Department.

Black Silks.

No.	Description.	Width.	Price.
LEA	Blk. Peau de Soie	20	$ .50
L25	" "	21	.65
L4	" " Special	21½	.75
L103	" "	21½	1.10
D29	Blk. Gros Grain	20½	.50
L220	" "	21½	.75
LOX	Blk. Surah, Special	20½	.37½
LOP	" "	21	.50
LCX	" "	21	.75
LM2	Blk. Taffeta Glace Silk	22	.60
LM3	" " "	22	.65
LN	" " "	24	.75
LC	Blk. Moire Velvour	21	.75
L1	" "	21½	.90
L2	" "	21½	1.00
L3	" "	21½	1.20
G1	Blk. Foille Francaise	20	.60
G301	" "	21	.75
G302	" "	21½	1.00
K10	Blk. All Silk Merveilleux	20½	.50
K15	" " "	20½	.60
K20	" " " Special	21½	.75
K30	Blk. Brocaded Satin, 6 patterns	20½	.75

DRESS GOODS DEPARTMENT.

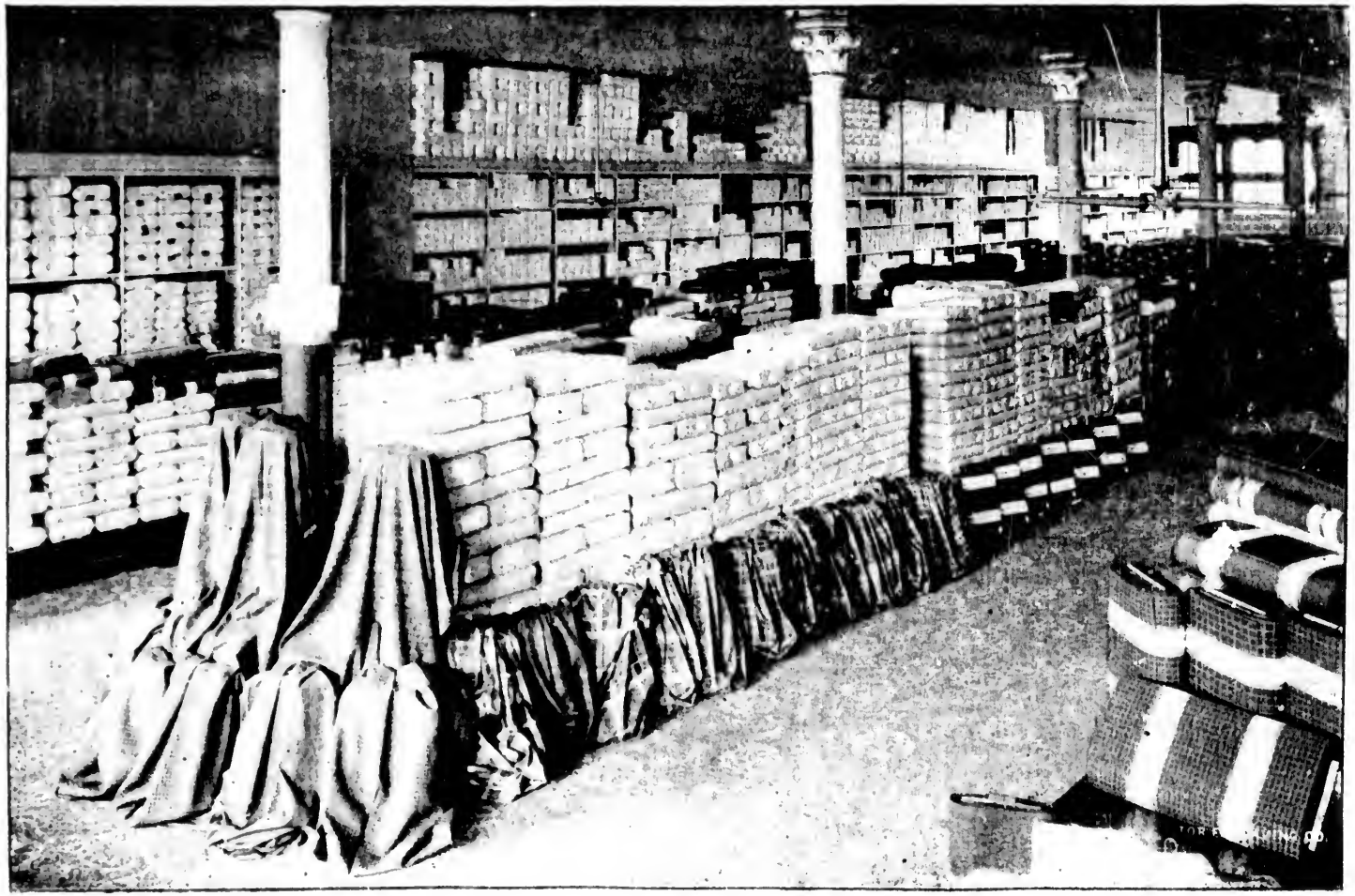

Plain Black Satins.

No.	Description.	Width In.	Price.
K15	Yarn, dyed	24	$0 40
K20	"	24	.45
K25	"	24	.50
K30	"	24	65
K35	"	24	.75
K40	"	24	.85

White Satins.

K50	Plain White	24	.25
55	"	24	.30
60	"	22	.37½
65	"	24	.55
70	"	24	.75

Colored Satins.

KGA	All Shades	24	.37½
22757	Pure Silk Duchess in Rose, Sky, Helio, White Cream, Nile, Tuscan, Coral	23	1.25
K25	Pure Silk Mervellieux, Cream, Sky, Helio, Pink, Nile, Navy, Grey, Brown, Myrtle, Purple, Moss	21	.75
K125	Colored Surah, all shades	22	.37½
156	" Japanese Silk	21	.20
1049	" " Lyons Dye, Black, Pink, Sky, Canary, White, Cream, Moss, Royal, Blue, Turquoise, Cardinal, Grenat, Cerise, Navy, Nile, Yellow	27	.40
646	Pure Silk Pongee, White, Black, Cream, Rose, Coral, Light Moss, Cardinal, Grenat, Helio, Navy, Sky Blue, Dark Blue, Buttercup	19	.17½

Fancy Silks.

No.	Description.	Width in.	Price.
A11	Shot Silk	19	$0.20
	" Twill Silk	21	.25
L1102	" Taffeta Silk	21	.55

Above can be had in all the different combinations of colorings.

L10	Fancy Check Silk, 5 colorings	21	.35
2741	" Imitation Taffeta, 10 colorings	20½	.37½
L80	Plaid and Check Silks, 20 designs	24	.37½
1181	Figured Surah, 6 colorings	22	.50
3204	Brocaded and Overcheck, 6 colorings	20	.50
1904X	Hair Stripe, 7 colorings	27	.50
1901X	Broad " 6 "	27	.50
1902X	" " 4 "	27	.50
L12	Striped Taffeta (Light) 7 colorings	21	.60
L14X	Blk. and Wht. Navy and Wht. Checks	20½	.60
L300	Stripe Taffeta (Medium), 7 colorings	20	.65
L11X	Check " (Light), 9 "	21	.65
L53	Brocaded Damas. (Dark) 9 "	21	.75
8986	Striped Taffeta (Medium) 6 "	21	.75
K301	Tartan Plaids, 12 designs	29	.75
L284	Striped Taffeta, 6 colorings	21	.75
L323	" 4 "	21	.75
L305	" 5 "	22	.85
K5	Damas. Taffeta, 6 "	22	1.15
K102	Blk. and Wht. Check Taffetas, 3 styles	20	.75
L143	" " Figured Silks, 3 "	20½	.85
L5389	" " " 3 "	21	1.25
L8942	" " Striped Silks, 1 "	20½	1.00

Evening Silks.

The following lines can be had in all Evening Shades, such as White, Cream, Tuscan, Buttercup, Sky, Helio, Rose Pink, Coral, Nile, etc.

No.	Description.	Width In.	Price.
L1691	Floral Embossed Silk	21	$0.50
L1671	" "	21	.50
L3532	White Brocaded Silk, 6 designs	20	.50
L120	Figured Satin	21	.75
L119	Serpentine design	21	.75
L171	Floral "	21	1.25
K60	" "	21½	1 15
K8	" "	22	1.25
K25	Plain Silk Mervellieux	21	.75
22757	Pure Silk Duchess Satin	23	1.25
	White and Cream Duchess Satin	23	1.00
	" " " "	23	1.50

Black Silk Velvet.

K10	Listers Black Velvet	18	.37½
K11	" "	18	.55
K12	" "	18	.60
K13	" "	18	.65
K14	" "	18	.75
K15	" "	18	.90
K16	" "	18	1.00

Velveteens, "Imperial Brand."

L90	Black	22	.18½
L100	"	22	.25
L110	"	22	.30

Velveteens, "Imperial Brand."—Con.

No	Description	Width In.	Price
L115	Black	24	$0.35
L120	" Special Twill Back	24	.37½
L130	" " "	24	.50
L140	" " "	24	.60
L150	" " "	24	.70
L200	Colored, all shades	24	.37½
L100	Chiffons, half stiff finish, White, Black, Cream, Cardinal, Helio, Royal Blue, Navy, Sky, Rose, Pink, Nile	42	45

GOLD MEDAL DRESS GOODS.

12	Black Henrietta, all wool	43	$0.35
15	" " "	43	.37½
17	" " "	43	. 5
6588	" " "	44	.37½
5990	" " "	44	.50
1400	" " "	46	.50
1500	" " "	46	.55
1700	" " "	46	.60
1800	" " "	46	.65
2100	" " "	46	.72½
2200	" " "	46	.75
2500	" " "	46	.85
2600	" " "	46	.90
K	" " "	46	1.00

The above in blue and jet black.

118	Silk Warp Henriettas	46	.75
123	" "	46	1.00

Jet Black only.

No.	Description.	Width In.	Price.
6595	Royalette Black Cashmere	40	$0.37½
6593	" "	40	.32½
6593	" "	42	.35
6592	" "	40	.30
4135	Brocade Lustre Black	38/39	.25
6563	" "	43	.30
2288	" "	42	.35
2595	" "	42	.37½
5143	" "	43	.45
2299	" "	43	.45
2202	" "	43	.50
1021	Ravenette in Black and Navy	43	.60
6598	" " "	52	.90
1037	Black Diagonal Cord	44	.67½
1046	Venetian " "	48	.90
125	Cordette " "	43	.75
153	" " "	43	.75
155	" " "	43	.75
124	" " "	43	.75
2317	Barathea Black	43	.60
1041	Poplin "	40	.37½
1035	" "	43	.50
1040	" "	43	.67½
6582	Soliel "	43	.37½
6583	" "	43	.45
6500	Fancy "	40	.37½
2320	" "	41	.37½
1872	" "	40	.37½
L25	" "	40	.42½
L26	" "	44	.47½
550	" "	43	.50

Gold Medal Dress Goods.—Con.

No.	Description.	Width In.	Price.
570	Fancy Black	43	$0.50
650	" "	43	.60
6554	" "	43	.65
2309	" "	43	.65
2354	" "	44	.65
L27	" "	44	.75
6415	" "	44	.75
6549	" "	44	.75
2731	" "	43	.85
6474	" "	43	.85
6498	" "	44	.85
6551	" "	43	.85
4131	" "	43	.90
6555	" "	43	.90
6553	" "	43	.95
2254	" "	43	1.00
4130	" "	43	1.25
6556	" "	44	1.25
2303	" "	43	1.25
4077	" "	44	1.25
2319	" "	43	1.25
600	" "	44	1.40
L B	All-Wool Colored Henrietta (Range of shades in both lines.)	43	.25
L D	" " "	46	.37½
L B	All-Wool White and Cream Henrietta	43	.30
L D	" " " "	46	.40
332	Silk Sublime, Sky, Pink, Cream, Gold, Black, Rose, Pink, Nile, Heliotrope	39	.65

No.	Description.	Width In.	Price.
832	Black All-Wool Henrietta (French)	36	.20
833	" " " "	42	.25
834	" " " "	42	.30
835	" " " "	46	.35
836	" " " " Special	46	.37½
837	" " " "	46	.50
838	" " " "	46	.60
	The above lines in Blue and Jet Black.		
G13	Black All-Wool Henrietta (German)	42	.35
15	" " " "	42	.45
17X	" " " (Double Warp)	44	.50
19X	" " "	46	.60
21X	" " "	46	.70
23X	" " "	46	.75
26X	" " "	46	.85
	The above lines in Blue and Jet Black.		
629X	Black Union Cashmere	37	.16
630X	" " " (Special)	40	.18½
631X	" " "	42	.20
632X	" " "	43	.25
200	Black Royalette Cashmere (Heavy)	44	.37½
625	Black Lustres	38	.16
626	" "	38	.18½
627	" "	38	.20
628	" "	38	.25
629	" "	38	.30
630	" "	38	.35
631	" "	42	.37½
632	" "	42	.50
1018X	Navy Lustre	40	.30
1023	" "	40	.37½

SEABELLE SERGES.

No.	Description.	Width In.	Price.
633	Black and Navy Seabelle Serges	38	$0.25
634	" " " "	42	.30
635	" " " "	41	.35
636	" " " "	41	.37½
637	" " " "	44	.45
638	" " " "	44	.50
639	" " " "	48	.60
640	" " " "	46	.65
641	" " " "	48	.75

The above Serges are All-Wool, Fast Dye, warranted to stand sun and sea-water.

436	Fancy Black Brocaded Dress Goods, 5 patterns	40	.18½
642	Fcy. Blk. Lustre Dress Goods, 8 patterns	38	.18½
2085	" " " 8 "	40	.18½
3437	" Crepon " 6 "	40	.25
643	" Lustre " 5 "	41	.25
56	" Mohair Stripe 8 "	42	.37½
645	" Checked 6 "	38	.37½
644	" Lustre 7 "	40	.37½
649X	" Brocaded D. Goods, 5 "	40	.37½
600	" " " 6 "	42	.50
544	Black Watered Moreen	38	.37½
100	Col'd " " (Tartan effect)	38	.35
226	" " " (Shot effect)	38	.30
50	Black Nun's Veilings	24	.12½
319	Black Soliel	40	.37½
320	" "	43	.45
321	" "	43	.50

No.	Description.	Width In.	Price.
322	Black Soliel	43	$0.60
D11	Black Crape Cloth	42	.37½
318	" " "	44	.55

Colored Dress Goods.

No.	Description.	Shadings.	Width In.	Price.
700	Black and White Check Dress Goods	3	39	$0.18½
51	Col'd. Striped Melange	9	40	.20
100	Col'd. Silk Stripe Canvas Cloth	6	40	.20
701	Black and White Check	3	39	.25
23	Plain Cold Melange	9	43	.25
458	Bradford Fancy	12	43	.25
1	" "	15	43	.30
3	" "	9	43	.30
60	" "	9	43	.30
703	Fancy Check	3	42	.35
18	Col'd. Silk Mixture	7	43	.37½
18X	Fancy Mohair	8	48	.35
38	Bradford Fancy	10	43	.37½
110	Silk Mixture	9	43	.37½
702	Black and White Check	5	42	.37½
601	Fancy Lustre Effect	11	37	.37½
654XX	Mohair Effect	8	42	.50
800	Fancy Silk Mixture	7	42	.50
756	Black and White Check (Silk Warp)	1	38	.65
755	Rhadmer Check	5	38	.50
653	Plain Costume Cloth	10	56	.20
706	Mixed Coating	5	42	.30
708	" "	8	39	.30
758	Colored Serge (including cream)	14	50	.37½
753	Popline Vigoreaux	14	38	.37½

Colored Dress Goods.—Con.

No.	Description.	Shadings.	Width In.	Price.
713	Satin Royal	15	39	$0.37½
709	Mixed Coating	14	44	.50
751	Fancy Coteli Suitings	11	44	.50
712	Bedford Cord	5	44	.55
711	" "	5	44	.60
646	Plain Covert	6	44	·60
704	Coating (Perle Finish)	5	46	.60
647	Plain Covert	6	46	.65
654	Wool Mixture	7	46	.65
650	Covert Coating	5	44	.75
648	Check Covert	6	46	.75
754	Sedan Cloth	7	52	.75
651	Check Covert Coating	5	44	75
652	" " "	5	44	.85

Blouses.

No.	Description.	Per Doz.
1	Black and White Checks, self Collars and Cuffs attached	$4.50
2	Fancy Check, self Collars and Cuffs attached	4.50
3	" Stripe, " " "	4.50
4	" Check, " Cuffs attached, Collars detached	5.50
5	Fancy Check, self Cuffs attached, Collars detached	6.00
6	Black with White Stripe, self Cuffs attached, Collars detached	6.00
7	Fancy Stripe, self Cuffs attached, White Collars detached	6.00

No.	Description.	Per Doz.
8	....Fancy Check, self Cuffs attached, Collars detached	$6.00
9	....Fancy Checks, self Cuffs attached, Collars detached	6.75
10	....Dark Gingham, self Cuffs attached, Collars detached	7.25
11	....Fancy Check, self Cuffs attached, White Collars detached	7.25
12	....Plain Black Lawn, self Cuffs attached, Collar detached	7.50
13	....Navy Ground, White Stripe, self Cuffs attached, Collar detached	7.50
14	....Grey Ground, Black Stripe, self Cuffs attached, White Collars detached	7.50
15	....Navy Ground, Fancy White Striped and Flowered, self Cuffs attached, White Collar detached	8.50
16	....Black-white Stripe & Polka dot, self Cuffs attached, white Collar detached	9.00
17	....Plain Black Sateen, self Cuffs attached, white Collar detached	9.00
18	....Overshot Gingham, self Cuffs attached, white Collar detached	9.00
19	....Blue Ground, white Circular Stripe, self Cuffs attached, self Collar detached	9.00
20	....Fancy Muslin, Pleated, self Cuffs attached, white Collar detached	10.75
21	....White Lawn with insertion, self Cuffs attached, white Collar detached	9.00
23	....Fancy Gingham, self Cuffs attached, self Collar detached	11.00

Blouses—Con

No.	Description.	Per Doz.
24	....White Pique, self Cuffs attached, self Collar detached	$11.00
22	....Black and White Fancy with Insertion, self Cuffs attached, White Collar detached	10.50
25	....Black Lawn, with Black and White Trimming, White Cuffs and Collar detached	12.00
26	...Fancy Gingham, self Cuffs attached, White Collar detached	12.00
27	....Black Sateen, Pleated, detached White Cuffs and Collar	12.00
30	....White Pique, self Cuffs attached, self Collar detached	15.00
28	....Gingham Check with Insertion, White Cuffs and Collar detached	13.50
29	....Black Sateen, Pleated, White Cuffs and Collar detached	13.50
Spec'l	....White Pique with insertion, White Cuffs and Collar detached	13.50
31	....Black Ground, White Metallic Stripe, White Cuffs and Collar detached	15.00
32	....Black Crepon, White Stripe, White Cuffs and Collar detached	15.00
33	....White Pique with insertion, self Cuffs and Collar detached	15.00
34	....White Lawn, insertion and Pleated Front, self Cuffs attached, Collar detached	13.50

The above are a very choice lot of Blouses, put up in ½ doz. boxes assorted colors, containing 1/32, 1/34, 2/36, 1/38, 1/40 to box.

Wrappers.

No.	Description.	Price per doz
81	Wrappers, Light Ground, Fancy	$7 50
84	" Dark " "	8.00
86	" " " "	8.00
83	" " " "	8.00

The above Wrappers are job lines, assorted, sizes 32 to 40. Half dozen in box.

Black Crapes.

No.	Description.	Length.	Width.	Price.
100W	Courtland's	30	22	$0.25
101W	"	30	22	.30
102W	"	30	22	.35
103W	"	30	26	.37½
104W	"	30	26	.45
107W	"	30	29	.75
5	"	12	30	1.00
6	"	12	30	1.25
8	"	12	29	1.55
9	"	12	29	1 80
10	"	12	29	2.00
11	"	12	36	2.50
12	"	12	36	3.00

Hosiery, Gloves, Ribbons, and Laces.

Cashemere Hose.

No.	4	4½	5	5½	6	6½	7	7½	8	8½	9	9½	10	DESCRIPTION.
	$ c.	$ c.	$ c.	$ c.	$ c.	$ c.	$ c.	$ c.	$ c.	$ c.	$ c.	$ c.	$ c.	
Spec'l										2.25	2.25	2.25		Black Plain Cashmere Hose.
L400										2.40	2.40	2.40	2.40	" " " "
401x										3.00	3.00	3.00	3.00	" " " "
402x										3.60	3.60	3.60	3.60	" " " "
500										4.25	4.25	4.25		" White Feet " "
401										3.00	3.00	3.00	3.00	" Plain " "
203										4.25	4.25	4.25		" " " "
403										4.50	4.50	4.50	4.50	" " " "
604										4.50	4.50	4.50	4.50	" " " "
404										4.50	4.50	4.50	4.50	" " " "
410										5.25	5.25	5.25	5.25	" " " "
411										6.50	6.50	6.50	6.50	" " " "
412										7.50	7.50	7.50	7.50	" " " "
500										4.75	4.75	4.75		Myrtle Green,
409x	1.30	1.40	1.50	1.60	1.70	1.80	1.90	2.00	2.15					Plain Blk. Cashmere.
410	1.75	1.85	1.95	2.15	2.35	2.55	2.85	3.25	3.50					
221		1.20	1.40	1.40										Infants' Socks (Black).
222		1.20	1.40	1.40										" " (Tan).
501			2.00	2.15	2.30	2.45	2.60	2.75	2.90	3.15	3.30	3.50		Ladies' and Children's Black Ribbed Cashmere, 1/1 Rib, 6 Fold Knee.
502			1.50	1.60	1.70	1.80	1.90	2.00	2.25	2.50	2.75	3.00		Ladies' and Children's Black Ribbed Cashmere, 2/1 Rib'd Double Knee.
503			1.25	1.40	1.60	1.70	1.90	2.00	2.15	2.25	2.25	2.25		Fancy Ribbed Blk. Cashmere.
209		1.80	1.90	2.15	2.40	2.70	3.00	3.30	3.60	4.00	4.25	4.50		1/1 Rib, 6 Fold Knee.
212			2.90	3.00	3.25	3.50	3.90	4.30	4.70	5.10	5.25	5.50		1/1 Ribbed Extra Spliced Knee, Full Fashioned.
219x			1.65	1.75	1.90	2.20	2.50	2.80	3.10	3.60	3.60	3.60		5/1 Rib, Seamless Feet.
226										2.25	2.25	2.25	2.25	2/1 " " "
497										3.60	3.60	3.60		1/1 " " "
408										4.50	4.50	4.50	4.50	2/1 " " "
259		2.00	2.20	2.60	2.90	3.20	3.50	3.80	4.10	4.50				Striped Tartan.

HOSIERY DEPARTMENT.

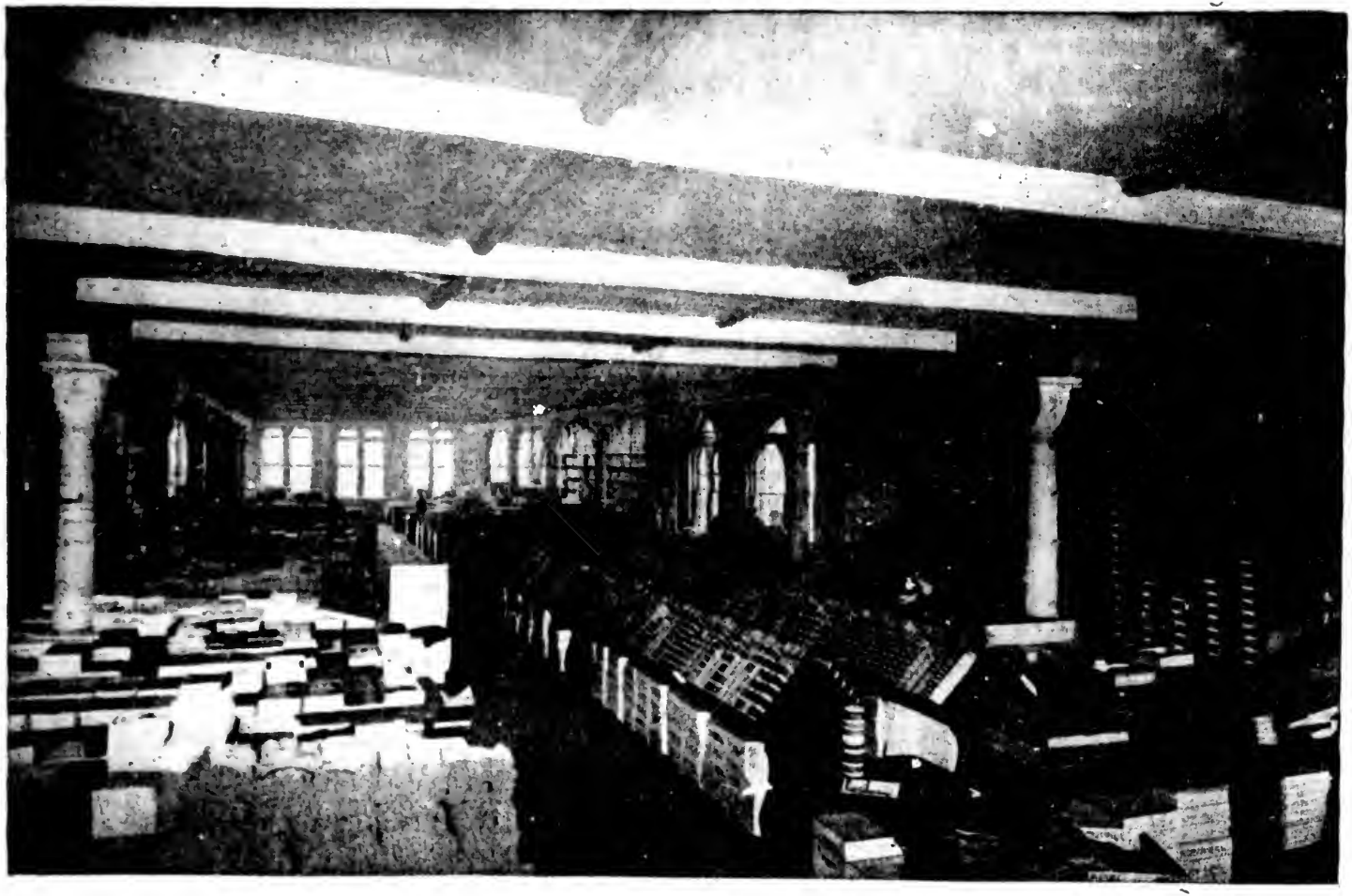

Cotton and Silk Hose.

(HERMSDORF DYE.)

No.	4½	5	5½	6	6½	7	7½	8	8½	9	9½	10	DESCRIPTION.
	\$ c.	\$ c.	\$ c.	\$ c.	c.	c.	\$ c.	\$ c.	\$ c.	\$ c.	\$ c.	\$ c.	
200									1.25	1 25	1.25		Black Cotton Hose.
201									1.35	1.35	1.35		" " "
202									1.50	1.50	1.50		" " "
203									1.75	1.75	1.75	1.75	" " "
204									2.00	2.00	2.00	2.00	" " "
205									2.25	2 25	2.25	2.25	" " "
206									2.40	2.40	3.40		" " "
207									2 25	2.25	2.25		Black Cotton Hose, wht. sole.
209									2.25	2.25	2.25	2.25	" " " ex. wideleg.
212									2.25	2.25	2.25		" Lisle "
215									3.00	3.00	3.00		" " "
216									1.75	1.75	1.75		Tan Cotton "
217									3.00	3.00	3.00		Black Lisle "
218									3.60	3.60	3.60		" " wht. heels and toes.
219									4.50	4.50	4.50		" " " " " "
300									4.25	4.25	4.25		" " Drop Stitch.
301									4.50	4.50	4.50		" " " "
302									3.60	3.60	3.60		" Cotton, natural feet.
303									3.00	3.00	3.00		" " Merino.
304									6.00	6.00	6.00		" Lisle, Opera Length.
125									2.25	2.25	2.25		White Cotton Hose.
137									1.75	1.75	1.75		Balbriggan.
126									6.00	6 00	6.00		Fancy Lisle, Opera Length.
128									12.00	12.00	12 00		Colored Silk, Plated.
306									7.50	7.5	7.50		White " "
307									24.00	24.00	24.00		Colored " Lace.
308									18.00	18.00	18.00		Black " Opera Length.
210									2 25	2.25	2.25		Black Cotton, Lisle Heels and Toes.
213									2.25	2.25	2.25		Fancy Black.
309									2.25	2.25	2.25		Fancy Cotton.

Ladies' Cotton Vests.

No.	Description.	Price.
303	Bleached, Closed ½ Sleeves	$0.75
305	Unbleached " ½ "	.95
307	" " ½ " Fancy Neck	.95
304	Bleached, " Long "	1.15
306	Unbleached, " " "	1.20
310	White, " ½ " Fancy Low Neck	1.20
311	Brown, " ½ "	1.20
315	Unbleached, " ½ " Fancy Low Neck	1.20
308	" " Long "	1.25
309	White, " " "	1.50
312	" " ½ " Fancy Low Neck	1.50
314	Unbleached, Buttoned, ½ Sleeves	1.50
318	White, Closed, Long Sleeves	1.75
313	" " " " Rib'd Front and Back	1.80
316	" Buttoned, ½ Sleeves, Shaped	1.80
317	Unbleached, " ½ " "	1.80
319	White, " ½ " "	2.25
320	" Closed, ½ " Low Neck, Shaped	2.25
321	Brown, Buttoned, ½ " Shaped	4.25
322	White, " ½ " "	4.25
601	Natural Balbriggan, Long Sleeves, Shaped,	

Price—	$8.75	9.00	9.75	10.20
Size—	1	2	3	4

299	Job Ladies' Vests, Closed, no Sleeves	.60
500	White, Closed, no Sleeves	.85
434	" Buttoned all way down, Front Shaped, no Sleeves	2.00
443	Unbleached, Shaped, ½ Sleeves	4.50
90	Black, Closed, ½ " Shaped	1.80

Children's Cotton Vests.

No.	Description.					Price.
461	White Cotton, ¾ Sleeves, Buttoned and Shaped,					
	Price—		$3.60	3.60	3.60	
	Size—		1	2	3	
300	Unbleached, Closed, ½ Sleeves,					
	Price—	$0.42½	.47½	.52½	.57½	.62½
	Size—	1	2	3	5	7
301	White, Closed, ½ Sleeves,					
	Price—	$0.55	.60	.65	.70	.75
	Size—	1	2	3	5	7
302	Unbleached, Closed, ½ Sleeves, wide Rib,					
	Price—	$0.55	.60	.65	.75	.80
	Size—	1	2	3	5	7
254	Balbriggan, Open, Long Sleeves,					
	Price—	$2.40	2.75	3.00	3.30	3.60
	Size—	1	2	3	4	5
40	Unbleached, Buttoned all way down front, Long Sleeves,					
	Price—	$1.00	1.25	1.50	1.75	2.00
	Size—	1	2	3	4	5
465	Misses (Large) White Cotton, ¾ Sleeves, Buttoned and Shaped					$3.60

Children's German Cotton Hose.

No.	4	4½	5	5½	6	6½	7	7½	8	8½	9	9½	10	DESCRIPTION.
	$ c.	$ c.	$ c.	$ c.	$ c.	$ c.	$ c.	$ c.	$ c.	$ c.	$ c.	$ c.	$ c.	
250		1.00	1.05	1.15	1.25	1.35	1.45	1.55	1.65					Black Cotton Hose.
252		1.35	1.40	1.50	1.65	1.75	1.85	1.95	2.00					" " "
253		.90	.95	1.00	1.05	1.15	1.25	1.35	1.50					Tan " "
255		1.00	1.15	1.30	1.45	1.60	1.75	1.90	2.10	2.25	2.40			Black Rib'd Cotton Hose.
256	1.20	1.20	1.20	1.20										Infts. Wht. 3/4 " "
257	1.35	1.35	1.35	1.35										" Tan 3/4 " "
258	1.35	1.35	1.35	1.35										" Black " "

Women and Children's Canadian Cotton Hose.

50		.30	.32½	.36	.40	.42½	.47½	.50	.55	.60	.60	.60		Black Cotton Hose.
51		.40	.45	.50	.55	.60	.65	.70	.75	.75	.75	.75		" " "
53		.50	.55	.60	.65	.70	.75	.80	.85	.90	.90	.90		" " "
43										.90	.90	.90		" " "
54										.92	.92½	.92½		" " "
55										1.00	1.00	1.00		" " "
57		.65	.72	.75	.80	.85	.90	.95	1.00	1.00	1.00	1.00		" " "
59										1.15	1.15	1.15		" " "
61		.60	.67½	.72½	.80	.87½	.90	1.00	1.10	1.15	1.15	1.15		" " "
52					.65	.70	.75	.80	.85	.90	.90	.90		4/1 Rib Black.
56		.55	.60	.65	.75	.80	.85	.90	.95	1.00	1.00	1.00		Wide Rib.
58						.75	.80	.90	.95	1.00	1.00	1.00		4/1 Rib.
62					.85	.90	1.00	1.05	1.15	1.20	1.20	1.20		2/1 "
63					.90	.95	1.05	1.15	1.20	1.25	1.25	1.25		4/1 "
64					1.00	1.10	1.20	1.25	1.35	1.50	1.50	1.50		2/1 "
65					1.05	1.15	1.20	1.25	1.35	1.50	1.50	1.50		4/1 "
66					1.20	1.30	1.40	1.50	1.60	1.80	1.80	1.80		2/1 "
67					1.20	1.30	1.40	1.50	1 60	1.80	1.80	1.80		4/1 "
68					1.50	1.60	1.75	1.85	1.00	2.25	2.25	2.25		3/1 "
60											1.10	1.10		White Cotton.

Fabric Gloves.

No.	Price.	6, 6½	6½, 7	7, 7½	7½, 8	Description.
400	$1.00	"	"	"	"	Black Lisle.
401	1.25	"	"	"	"	" "
402	1.50	"	"	"	"	Black Imt. Taffeta.
403	1.80	"	"	"	"	" Real "
404	2.00	"	"	"	"	" " "
405	2.25	"	"	"	"	" " "
406	3.00	"	"	"		" " "
407	3.00	"	"	"		" Silk.
408	3.00	"	"	"		" Milanese.
409	3.60	"	"	"		" Silk.
410	3.60	"	"	"		" Taffeta Woven Tips.
411	4.25	"	"	"		" Silk.
412	4.50	"	"	"		" "
413	4.50	"	"	"		" "
313	6.00	"	"	"		" "
362	9.00	"	"	"		" "
100	.90	"	"	"	"	Tan Lisle.
414	1.50	"	"	"	"	" Imt. Taffeta.
415	2.00	"	"	"		" Taffeta.
416	3.00	"	"	"		" Silk.
417	1.50	"	"	"	"	Cream & White Taffeta.
418	1.80	"	"	"		" " "
419	2.00	"	"	"		" " "
420	2.25	"	"	"		" " "
421	3.00	"	"	"		" " Silk.
422	3.00	"	"	"		" " Milanese.
423	3.60	"	"	"		" " Silk.
424	4.25	"	"	"		" " "
425	4.50	"	"	"		" " "
426	1.80	"	"	"		Black Silk.
427	2.00	"	"	"		" "
329	2.25	"	"	"		Tan Cycle.
330	4.25	"	"	"		" "
331	1.25	"	"	"		White "
332	1.80	"	"	"		" "
333	3.00	"	"	"		Colored Cycle.

Fabric Gloves.

No.	Price.	6, 6½	6½, 7	7, 7½	7½, 8	Description.
334	$3.60	6, 6½	6½, 7	"		White Gloves, Fancy Points.
335	4 50	"	"	"		Black " " "
336	1.75	"	"	"		Black Lisle.
337	1.90	"	"	"		White "
338	2.25	"	"	"		Black "
344	5.75	"	"	"		" Taffeta.
339	3.15	"	"	"		" "
345	6.00	"	"	"		White Lisle.
340	2.90	"	"	"		Black "
341	3.00	"	"	"		White "
342	3.25	"	"	"		Black Taffeta.
346	1.80	"	"	"		Fancy Assorted Tans.
347	2.25	"	"	"		" " Greens.
348	3.00	"	"	"		" " White.
349	3.25	"	"	"		Lisle Modes.
350	3.60	"	"	"		" Tans.
351	4 50	"	"	"		White Fancy.
352	4.50	"	"	"		" "
353	4.50	"	"	"		" "
327	1.50	3 4	5 6			Black Taffeta.
328	2.25	3 4	5 6			Misses Fancy.

Kid Gloves.

	Nos. 5¾	6	6¼	6½	6¾	7	7¼	7½
Mignon....	$9.00	9.00	9.00	9.00	9.00	9.00	9.00	9.00
	Tans and Blacks.							
Laroche ...	9.00	9.00	9.00	9.00	9.00	9.00	9.00	9.00
	(Nappa) Tans.							
Rosalie	12.00	12.00	12.00	12.00	12.00	12.00	12.00	12.50
	(Guaranteed) Tans and Blacks.							

Ladies' Silk Vests and Combinations.

No.	Description.	Price
898X	Low Neck Closed, no Sleeves, Cream, Pink, Sky, Helio, Black, (Ribbed)	$6.00
898	Ribbed, Fancy Neck, ½ Sleeves, Cream, Pink, Sky, Helio, Black	6.75
818	Combination Suits, Cream, Pink, Sky, Helio, Black,	18.00

Ribbons, Etc.

No.	WIDTHS.						DESCRIPTION
	5	9	16	20	22	30	
	PRICE.						
21	2½	4	6½				Colored Faille. (All Silk.)
450	5	8	11½				" Gros Grain (all shades)
480	4¼	6½	9¾	12½			Reversible Satin "
100	3½	5½	8½		11½	13	Black Faille.
110	4	6	8½		10	15	
120	5	8	11½		15	17½	
130	6½	9½	13½		17½	20	
140	4	6	8½		10	13½	Black Satin.
150	5	7½	11		13½	17½	
160	6½	9	13½		16½	22½	
170	5	11	16		18½	25	
180	5	8½	11	12½	17½	22	Black Crepe.
190	5½	8	11½		15		" Moire.
200	6	9½	12½		15	18½	Size 40—25c., Blk. Moire.
210			15		20		" 40—27½c. " Taffeta.

Black Velvet Ribbons.

No. 22.

Pieces of 18 yards. Price per piece.

Size	6	8	10	12	16	20	24	30
Price	$0.30	.35	.40	.45	.50	.60	.65	.75
Size	40	50	60	70	80	90	100	
Price	.85	1.10	1.25	1.40	1.60	1.75	2.00	

Black Hat Crepe.

Widths	2 in.	3 in.	6 in.
Price, per piece of 18 yards	.40	.50	.70

Baby Ribbon.

No. 310....Size 1½....Silk Faille, All Colors ..... .60
" 320.... " 1½....Satin " " ..... .75

All Baby Ribbons price per piece of 36 yards.

Black Belting Ribbon.

Widths.....	1½ in.	2 in.	2½ in.
Price.....	.08	.10	12½ per yard.

Parasols—Collars.

....Ladies' Black Parasols, in Lustrine, Gloria Silk and all Silk Covers, Black—Natural Wood and Fancy Handles. Ranging in prices from

.....$3.75 to $36.00 per doz

Ladies' Collars and Cuffs, the styles are watched closely, and only the newest kept in stock.

Veilings.

....18 inch Veilings, in White, Cream, Black, Black with White Spots, White with Black Spots, Navy and Brown, in prices ranging from

.....$0.07½ to $0.25 per yd.

We are receiving weekly shipments as the French and English markets produce the same.

Ladies' Ties.

No.	Description.	Per Doz.
100	White Mull Muslin, Lace Ends	$1.00
101	" Brussels Net, "	1.20
102	" Mull Muslin, Pleated Ends	1.20
104	" Brussels Net, Lace Ends	1.20
105	" " " Pleated Ends	1.20
106	Blue and Pink Muslin, "	1.20
107	" " " Lace Ends	1.80
108	Point D'Esprit Net, "	1.80
109	Blue and Pink Mull, "	1.80
110	Point D'Esprit Net, "	2.25
111	Brussels Net, "	2.25
112	Point D'Esprit Net, Pleated Ends	2.25
113	Mull Muslin, Lace Ends	3.00
114	White Muslin, Pleated Ends	3.00

Bibs.

	Description.	Price.
200	Honeycomb with Lace Edging	.40
201	" " "	.45
202	" " "	.50
203	" " "	.60
204	Turkish with Embroidery Edging	1.15
205	" " "	1.25

Bibs—Con.

No.	Description.	Price
206	Quilted with Lace Edging	$0.60
207	" " "	.65
208	" " "	.75
209	" " "	.80
210	" Embroidery Edging	.90
211	" " "	1.15
212	" " "	1.00
213	" " "	1.25
214	" Silk and Embroidery Edging	1.25
215	Quilted and Embroidery Edging	1.25
216	Quilted with "	1.25
217	" "	1.35
218	" "	1.40
219	" "	1.40
220	" "	1.50
221	" "	1.50
223	" "	1.75
224	" Silk and Embroidery Edging	1.80
225	" " " "	2.00
226	" " " "	2.25
227	" Embroidery Edging	2.25
228	" " "	2.65
229	" Silk and Embroidery Edging	3.60
231	Silk Quilted with Lace Edging	1.50
232	" " " "	1.75
233	Quilted with Lace Edging and with Rings	1.00
234	Turkish with Embroidery Edging and Rings	1.50
235	Quilted with Lace Edging and with Rubbers and Rings	1.65
236	Quilted with Lace Edging, and with Rattles	1.00

Muslins.

No.	Description.	Length.	Width.	Price.
Lot 65	White Swiss Spot Muslin, small and large spots	20	28	$0.08
54	White Swiss Spot Muslin, fancy spots	20	30	.10
86	White Swiss Spot Muslin, fancy spots	20	30	.10
79	White Swiss Spot Muslin, small and large spots	20	30	.11½
77	White Swiss Spot Muslin, small and large spots	20	30	.15
69	White Swiss Spot Muslin, small and large spots	20	30	.16
L559	White Emb'd Swiss Spot Muslin	20	27	.07½
561	" " " " "	20	27	.10
564	" " " " "	20	27	.11
552	" Woven " " "	20	31	.16
554	" " " " "	20	31	.17½
L10	" " " " "	20	27	.11½
11	" " " " "	20	27	.12½
12	" " " " "	20	27	.13½
13	" " " " "	20	27	.15
14	" " " " "	20	31	.15
15	" " " " "	20	27	.16
16	" " " " "	20	31	.17½
17	" " " " "	20	31	.20
18	" " " " "	20	31	.22½
19	" " " " "	20	31	.25
20	" " " " "	20	31	.30
21	" " " " "	20	31	.35

Muslins—Con.

No.	Description.	Length.	Width.	Price.
22	White Wove Swiss Spot Muslin	20	31	$0 37½
23	" " "	20	31	.37½
24	" " "	20	30	.15
25	" " "	20	30	.25
26	" " "	20	30	.20
27	" " "	20	30	.25
28	" " "	20	30	.17½
29	" " "	20	30	.20
30	" " "	20	30	.30
31	" " "	20	30	.35
32	" " "	20	30	.18½
33	" " "	20	30	.30
34	White Pique Allover	20	30	.35
35	" " "	20	30	.37½
L9093	" Cambric Flouncing, assorted patterns	9	45	.35
9091	White Cambric Flouncing, assorted patterns	9	45	.37½
9092	White Cambric Flouncing, assorted patterns	9	45	.50
9149	White Cambric Flouncing, assorted patterns	9	45	.60
L87731	White Muslin Flouncing, assorted patterns	9	45	1.00
738	White Muslin Flouncing, assorted patterns	9	45	1.25
739	White Muslin Flouncing, assorted patterns	9	45	1.00
741	White Muslin Flouncing, assorted patterns	9	45	1.10

No.	Description.	Length.	Width.	Price.
L 400	White Lappet Spot Muslin	30	25	$0.05
401	" " "	30	25	.05
402	" " "	30	25	.05
403	" " "	30	25	.05
404	" " "	30	25	.05
405	" " "	30	25	.05
406	" " "	30	25	.05
407	" " striped and spot Muslin	30	25	.05
408	White Lappet Spot Muslin	30	25	.06
409	" " "	30	25	.06
410	" " "	30	25	.06
411	" " "	30	25	.06
412	" " "	30	25	.06
413	" " "	30	25	.06
414	" " "	30	25	.06
415	" " striped and spot Muslin	30	25	.06
416	White Lappet Spot Muslin	25	25	.07½
417	" " "	25	25	.07½
418	" " "	26	25	.07½
419	" " "	25	25	.07½
420	" " "	25	25	.08
421	" " "	25	25	.08
422	" " "	25	25	.08
423	" " "	25	25	.08
424	" " striped and spot Muslin	25	25	.08
514	White Coin Spot Muslin, fancy spot	25	30	.11

Muslins.—Con.

No.	Description	Length.	Width.	Price
619	White Coin Spot Muslin, small spot	25	30	$0.08
620	White Coin Spot Muslin, small spot	25	30	.08
621	White Coin Spot Muslin, medium spot	25	30	.08
627	White Coin Spot Muslin, small spot	25	30	.10
628	White Coin Spot Muslin, medium spot	25	30	.10
631	White Coin Spot Muslin, fancy spot	25	30	.10
634	White Coin Spot Muslin, small spot	25	34	.11
635	White Coin Spot Muslin, medium spot	48	32	.11
638	White Coin Spot Muslin, small spot	48	36	.12½
640	White Coin Spot Muslin, medium spot	48	36	.12½
644	White Coin Spot Muslin, medium spot	48	36	.15
647	White Coin Spot Muslin, fancy spot	48	36	.15
L622	White Coin Spot Muslin, large spot	48	30	.08
623	White Coin Spot Muslin, large spot	48	30	.08
636	White Coin Spot Muslin large spot	48	36	.11

No.	Description.	Length.	Width.	Price.
652	White Coin Spot Muslin, Fancy Spot	24	36	$0.12½
653	White Coin Spot Muslin, Fancy Spot	24	36	.12½
L120	Colored Leno, Green, Pink, Blue, Navy, Black, White	12	36	per piece .40
L121	Colored Leno, White, Black, Green, Pink, Cardinal, Royal Blue, Canary	12	36	.60
L7/4	Colored Mosquito Net, Green, Pink, Cardinal, Canary, Royal Blue, Navy, Black, White	8	63	.45
L 26	White Swiss Book Muslin (soft)	12	45	.75
27	" " "	12	45	.95
28	" " "	12	45	1.15
29	" " "	12	45	1.40
30	" " "	12	45	1.60
31	" " "	12	45	1.75
32	" " "	12	45	2.00
L 90	White Stiff Book Muslin	30	33	.04
100	" " "	30	34	.05
106	" " "	30	36	.06
406	" " "	30	36	.07
556	" " "	30	36	.08
L 90	Black " "	30	33	.04
100	" " "	30	34	.05
106	" " "	30	36	.06
406	" " "	30	36	.07
556	" " "	30	36	.08

¼c. less per yard for bundles of 5 pieces.

Muslins—Con

No.	Description.	Length	Width.	Price.
L110	White Tarlatan	12	52	$0.10
111	" "	12	52	.12½
112	" "	12	52	.15
115	Colored " Pink, Sky, Yellow, Cardinal	12	52	.12½
L 15	White India Mull Muslin	12	32	.10
20	" " "	12	32	.12½
25	" " "	12	32	.15
L 15	Cream India Mull Muslin	12	32	.10
20	" " "	12	32	.12½
25	" " "	12	32	.15
BB	White Victoria Lawn	55	45	.08
CC	" "	55	45	.10
X1	" "	24	39	.06½
D	" "	24	39	.07
E	" "	24	39	.08
F	" "	24	39	.10
G	" "	24	39	.12½
H	" "	24	39	.15
I	" "	24	39	.17½
K	" "	24	39	.18½
L 20	White Nainsook	12	39	.10
21	"	12	39	.12½
22	"	12	39	.16
23	"	12	39	.17½
24	"	12	39	.18½
25	"	12	39	.25
L 1	White India Linons	24	30	.08
2	" "	24	30	.10
3	" "	24	32	.12½

No.	Description.	Length.	Width	Price.
4	White India Linons	24	32	$0.15
5	" " "	24	32	.17½
6	" " "	24	36	.20
7	" " "	24	36	.22½
8	" " "	24	36	.25
LD	" Satin Check Muslin	40	29	.08
	Small, medium and large checks.			
L10	White Pique	40	27	.09
11	" "	40	27	.10
12	" "	40	27	.11½
13	" "	40	27	.15
14	" "	40	30	.18½
17	" "	40	30	.22½
18	" "	40	30	.25
22	" Fancy Pique	40	30	.20
23	" " "	40	27	.13½
L15	" Welts	40	27	.10
16	" "	40	27	.15
L19	" Tucks	45	30	.18½
20	" "	40	27	.37½
L1	" Tucked Apron Lawns	25	40	.10
2	" " "	25	41	.11½
3	" " "	25	38	.12½
4	" " "	25	38	.15
5	" " "	25	38	.18½
6	" " "	25	39	.20

Embroideries.

No.	Description.	Pieces.	Width In.	Price.
	....Embroideries, Loom Ends, (Job Line) containing 100 pieces of about 4½ yds. in box, assorted widths, from ½ to 8 inches....			$0.05
473	....Case Lot Emb'd'ys, Cambric....	6/36..	1¼ ..	.02½
478	.... " " "	6/36..	1¼ ..	.03¼
481	.... " " "	6/36..	1¼ ..	.03½
509	.... " " "	6/36..	2½ ..	.05
490	.... " " "	6/35..	1½ ..	.05
493	.... " " "	6/36..	1 ..	.05½
515	.... " " "	6/36..	3 ..	.06
517	.... " " "	6/36..	3½ ..	.06¼
518	.... " " "	6/36..	2½ ..	.07
520	.... " " "	6/36..	3½ ..	.07¾
521	.... " " "	6/36..	3 ..	.08¼
500	.... " " "	6/36..	2¾ ..	.08¼
522	.... " " "	6/36..	3½ ..	.09¼
501	.... " " "	6/36..	2¾ ..	.09¼

In single pieces of 36 yds., width 2 in. to 12 in., price 2 to 25c. Insertions from ¾ in. to 2 in. Prices from 3c. to 10½.

We are showing a very large assortment of Embroideries, extraordinary good value.

Mechlins.

No.	Description.	Width.	Price.
L 124	White and Black Silk Mechlins	36	$0.11
129	" " " "	36	.15
130	" " " "	36	.17½
133	" " " "	36	.22½
L 9½	White and Black Silk Brussels Net	36	.22½
10½	" " " " "	36	.25
11½	" " " " "	36	.27½
13½	" " " " "	36	.35
15½	" " " " "	36	.40
L 758	Silk Brussels Net (white only)	72	.60
L 137	Point D'Esprit Net "	36	.22½
138	" "	36	.30
L 20	White Cotton Brussels Net	36	.15
30	" " "	37	.17½

Laces.

No.	Description.	Width.	Per Doz
L 13	Valenciennes Laces, White	½ in	.13
14	" " "	½	.13
15	" " "	½	.13
16	" " "	½	.16
17	" " "	½	.13½
18	" " "	½	.16
19	" " "	¾	.17½
20	" " "	⅝	.20
21	" " "	⅝	.20
22	" " "	¾	.22½
23	" " "	⅜	.12½
24	" " "	⅜	.12½

Laces—Con.

No.	Description.	Width.	Per doz.
25	Valenciennes Laces, White	$\frac{3}{8}$ in	$0.13½
26	" " "	$\frac{3}{8}$	.13½
27	" " "	$\frac{5}{8}$	.18½
28	" " "	$\frac{5}{8}$	.18½
29	" " "	$\frac{5}{8}$	.18½
30	" " "	$\frac{5}{8}$	.18½
31	" " "	$\frac{3}{4}$	.20
32	" " "	$\frac{5}{8}$	.22½
33	" " "	$\frac{3}{4}$	.22½
34	" " "	$\frac{3}{4}$	.20
35	" " "	$\frac{5}{8}$	.20
L 36	" Laces, butter	1	·25
37	" " white	1	.25
38	" " "	1¼	.27½
39	" " butter	1¼	.27½
40	" " white	$\frac{1}{2}$	.07½
41	" " "	$\frac{1}{2}$	.11
42	" " "	$\frac{1}{2}$	.12
43	" " black	$\frac{1}{2}$	.15
44	" " white	$\frac{1}{2}$	.12½
45	" " "	$\frac{3}{8}$	.13½
46	" " "	$\frac{1}{2}$	.15
47	" " "	$\frac{3}{8}$	.15
48	" " butter	$\frac{1}{2}$	.15
49	" " white	$\frac{5}{8}$	.16
50	" " "	$\frac{5}{8}$	.16
51	" " "	$\frac{1}{2}$	.16
52	" " "	1	.16
53	" " "	1	.16

No.	Description.	Width	Per doz
54	Valenciennes Laces, white	$\frac{5}{8}$ in.	$0.17½
55	" " "	½	.17½
56	" " "	$\frac{5}{8}$	.17½
57	" " "	½	.18½
58	" " "	½	18½
59	" " "	½	.18½
60	" " "	$\frac{5}{8}$	.20
61	" " butter	$\frac{5}{8}$	.20
62	" " white	¾	.20
63	" " "	$\frac{5}{8}$	.20
64	" " black	1¼	.22½
65	" " white	$\frac{7}{8}$	.22½
66X	" " "	$\frac{5}{8}$	.22½
66	" " butter	$\frac{5}{8}$	.22½
67	" " white	¾	.25
68	" " "	¾	.25
69	" " "	¾	.25
70	" " butter	¾	.22½
70	" " white	¾	.22½
71	" " "	1¼	.25
72	" " "	¾	.25
73	" " "	¾	.25
74	" " "	1	.25
75	" " "	1	.25
75	" " butter	1	.25
76	" " black	1	.30
77	" " white	1	.30
78	" " "	1	.30
79	" " white and butter	$\frac{7}{8}$	.27½
80	" " "	¾	.30

Laces.—Con.

No.	Description.	Width	Per doz.
81	Valenciennes Laces, white	$\frac{5}{8}$ in.	$0.30
82	" " "	$\frac{1}{2}$	.30
83	" " "	$\frac{5}{8}$	.30
84	" " butter	$1\frac{1}{8}$	.27½
85	" " white	$1\frac{1}{8}$	.27½
87	" " "	$1\frac{1}{8}$	.30
87	" " butter	$1\frac{1}{8}$	.30
88	" " white	$1\frac{1}{4}$	.35
89	" " white and butter	$1\frac{1}{8}$	.35
90	" " white	$\frac{5}{8}$	.37½
91	" " "	$\frac{7}{8}$	.55
92	" " "	1	.60
93	" " "	$\frac{3}{4}$	.25
94	" " "	$\frac{7}{8}$	.35
95	" " "	1	.40
96	" " "	$\frac{5}{8}$	.37½
97	" " "	$\frac{3}{4}$	.35
98	" " "	1	.40
99	" " "	$1\frac{1}{2}$	.50
100	" " "	$\frac{5}{8}$	.27½
101	" " "	$\frac{3}{4}$	.37½
102	" " "	1	.45
103	" " "	$1\frac{1}{2}$	.55
104	" " "	$\frac{3}{4}$	.27½
105	" " "	1	.37½
106	" " "	$1\frac{1}{4}$	.40
107	" " "	$1\frac{1}{2}$	.55
108	" " "	$1\frac{3}{4}$	.65
109	" " "	$\frac{5}{8}$	.30
110	" " "	$\frac{3}{4}$	.35

No.	Description.	Width.	Per doz.
111	Valenciennes Laces, white	1 in	$0.45
112	" " "	$\frac{3}{4}$	.30
113	" " "	$\frac{7}{8}$	.37½
114	" " "	1⅛	.50
115	" " "	1½	.60
116	" " "	$\frac{3}{4}$	.35
117	" " "	1	.40
118	" " "	1½	.55
119	" " "	1¾	.65
120	" Insertions, white	½	.15
121	" " "	½	.15
122	" " "	$\frac{3}{4}$	.30
123	" " "	$\frac{3}{4}$	.18½
124	" " "	$\frac{3}{4}$	.20
125	" " "	$\frac{3}{4}$	.18½
126	" " "	$\frac{5}{8}$	.20
127	" " "	$\frac{3}{4}$	.20
128	" " "	½	.20
129	" " "	$\frac{7}{8}$	.25
130	" " "	1⅛	.30
131	" " "	$\frac{7}{8}$	.30
132	" " "	$\frac{3}{4}$	.35
133	" " "	$\frac{7}{8}$	.40
134	" " "	2	.25
135	" Laces, "	2	.30
136	" " "	2½	.35
137	" " "	3	.40
138	" " "	4	.45
139	" " "	1¾	.27½
140	" " "	2	.30

Laces—Con.

No.	Description.	Width.	Per doz.
141	Valenciennes Laces, white	2½ in.	$0.35
142	" " "	3	.37½
143	" " "	4	.45
144	" " "	2	.30
145	" " "	2½	.40
146	" " "	3½	.50
147	" " "	4½	.65
148	Fancy Cotton Lace, white	1½	.30
149	" " "	2	.35
150	" " "	2½	.40
151	" " "	3	.50
152	Valenciennes Laces, white	1¾	.42½
153	" " "	2¼	.60
154	" " "	3½	.80
155	Valenciennes Insertions, white	1¾	.45
156	" Laces, white	1¾	.45
157	" " "	2½	.65
158	" " "	3½	.85
159	" " "	2½	.50
160	" " "	3¼	.70
161	" " "	4½	.85
162	" " "	2	.50
163	" " "	2½	.55
164	" " "	3½	.60
165	" " "	2	.50
166	" " "	2¾	.60
167	" " "	3¼	.75
168	Valenciennes Insertion, white	2	.35
169	" Laces, white	1⅞	.50

No.	Description.	Width	Per doz
170	Valenciennes Laces, white	2½ in.	.80
171	" " "	3½	1.10
172	Valenciennes Insertion, white	1	.75
173	Valenciennes Laces, white	1	.40
174	" " "	1½	50
175	" " "	1¾	.60
176	" " "	1¼	.50
177	" " "	1½	.60
178	" " "	2	.80
179	" " "	½	.06
180	" " "	½	.06
181	" " "	½	.07
182	" " "	¾	.10
183	Imit'n of Real Torchon Laces (linen shade)	½	.18½
184	" " " "	⅝	.22½
185	" " " "	⅞	.30
186	" " " "	1¼	.37½
187	" " " "	1½	.50
188	" " " "	1¾	.55
189	" " " "	⅞	.25
190	" " " "	1	.30
191	" " " "	1¼	.35
192	" " " "	1¾	.45
193	" " " "	1	.27½
194	" " " "	1	.35
195	" " " "	1¼	.40
196	" " " "	2	.55
197	" " " "	2½	.60
198	" " " "	1⅛	.35
199	" " " "	1½	.45

Laces.—Con.

No.	Description.	Width.	Per doz.
200	Imit'n of Real Torchon Laces (linen shade)	$1\frac{3}{4}$ in.	.50
201	" " " "	$2\frac{1}{4}$	.65
202	" " " "	$1\frac{1}{2}$	.45
203	" " " "	2	.60
204	" " " "	$2\frac{1}{4}$	.75
205	" " " "	$1\frac{1}{2}$	.45
206	" " " "	$1\frac{7}{8}$	.55
207	" " " "	$2\frac{3}{8}$	.65
208	Fancy Cotton Laces, white	2	.25
209	" " " "	$2\frac{3}{4}$	.30
210	" " " "	$3\frac{1}{2}$	.45
211	" " " "	$4\frac{1}{2}$	.50
212	" " " "	2	$.27\frac{1}{2}$
213	" " " "	$2\frac{1}{2}$	.35
214	" " " "	$3\frac{1}{4}$	.45
215	" " " "	$4\frac{1}{2}$	.55
216	" " " "	2	$.27\frac{1}{2}$
217	" " " "	$2\frac{1}{2}$	.35
218	" " " "	$3\frac{1}{4}$	.45
219	" " " "	$4\frac{1}{4}$	.55
220	" " " "	$1\frac{3}{4}$	.30
221	Fancy Cotton Lace, white	$2\frac{3}{4}$	.40
222	" " " "	$3\frac{3}{4}$	.50
223	" " " "	$2\frac{1}{4}$	.30
224	" " " "	$2\frac{1}{2}$	$.37\frac{1}{2}$
225	" " " "	$3\frac{1}{2}$	.45
226	" " " "	$1\frac{1}{4}$	.35
227	" " " "	3	.45
228	" " " "	$3\frac{1}{4}$	.55

No.	Description,	Width.	Per Doz.
229	Fancy Cotton Lace, white	$2\frac{1}{4}$ in.	$0.45
230	" " "	3	.55
231	" " "	4	.65
232	" " "	$4\frac{1}{2}$	.80
2053	Black Silk Laces (Chantilly)	1	.30
2054	" " "	$1\frac{7}{8}$	$.37\frac{1}{2}$
2055	" " "	$2\frac{1}{8}$	.50
1957	" " "	1	$.32\frac{1}{2}$
1958	" " "	$1\frac{3}{4}$	$.42\frac{1}{2}$
1959	" " "	$2\frac{1}{4}$	.55
2191	" " "	1	.35
2192	" " "	$1\frac{1}{4}$	.40
2193	" " "	$1\frac{3}{4}$	.50
2194	" " "	2	.55
1972	" " "	$\frac{3}{4}$	$.32\frac{1}{2}$
1869	" " "	$\frac{7}{8}$	$.37\frac{1}{2}$
1870	" " "	1	.60
1871	" " "	$1\frac{3}{4}$	.75
1872	" " "	2	.90
1887	" " "	1	$.37\frac{1}{2}$
1888	" " "	$1\frac{1}{4}$	.45
1889	" " "	$1\frac{1}{2}$	.60
1890	" " "	2	.75
2104	" " "	$\frac{3}{4}$	.50
2105	" " "	$1\frac{1}{8}$	.60
2106	" " "	2	.90
2107	Black Silk Insertion	$1\frac{3}{4}$	.90
1991	Black Silk Lace	1	$.37\frac{1}{2}$
1892	" "	$1\frac{1}{2}$	.50
1993	" "	$1\frac{3}{4}$	.60

Laces—Con.

No.	Description.	Width.	Per Doz.
1995	Black Silk Laces (Chantilly)	$3\frac{1}{4}$ in.	$1.10
2145	" " "	$1\frac{3}{4}$	.50
2146	" " "	2	.60
2147	" " "	$2\frac{1}{2}$	.75
2148	" " "	3	.90
2149	" " "	4	1.25
2122	" " "	$1\frac{3}{4}$	.40
2123	" " "	2	$.47\frac{1}{2}$
2124	" " "	$2\frac{1}{2}$	.55
2125	" " "	3	.70
2126	" " "	4	.85
2127	" " "	$4\frac{1}{2}$	1.00
1908	" " "	$2\frac{1}{2}$	.50
1909	" " "	3	.60
1910	" " "	4	.85
1911	" " "	$4\frac{1}{2}$	1.00
2063	Black and Cream Silk Lace (Chantilly)	2	.65
2064	" " " "	$2\frac{1}{2}$	.75
2065	" " " "	3	.85
2066	" " " "	4	1.00
2067	" " " "	$4\frac{1}{2}$	1.25
2085	Black Silk Lace (Chantilly)	3	.85
2086	" " "	4	1.20
2087	" " "	$4\frac{1}{2}$	1.35
2173	" " "	2	.70
2174	" " "	$2\frac{1}{2}$	.85
2175	" " "	3	1.00
2176	" " "	4	1.25
2177	" " "	$4\frac{3}{4}$	1.60

No.	Description.	Width.	Per Doz.
2059	Black Silk Lace (Chantilly)	2¾ in.	1.10
2060	" " "	4	1.35
2061	" " "	5	1.60
2037	" " "	3	1.10
2038	" " "	4	1.50
2039	" " "	4¾	1.80
2073	Black Silk Insertion (Chantilly)	1½	.55
2074	" " "	2¾	1.00
2183	Black Silk Lace (Chantilly)	3	.85
2184	" " "	4	1.10
2185	" " "	4¾	1.35
2186	" " "	5¾	1.60
2150	" " "	2	.65
2151	" " "	3	.90
2152	" " "	4	1.25
2153	" " "	4½	1.40
1863X	" " "	2½	.85
1863	" " "	4	1.35
1864	" " "	4½	1.60
1865	" " "	6	2.00
1916	" " "	8	2 60
1914	" Silk Insertion (Chantilly)	3	1.20
1915	" " "	3¾	1.50
2164	" and Cream Silk Lace Ch'nt'y	3	1.10
2165	" " " "	4	1.35
2166	" " " "	4½	1.75
2167	" " " "	5½	2.10
2108	" Silk Lace (Chantilly)	4	1.35
2109	" " "	4¾	1.65
2110	" " "	6	2.10

Laces.—Con.

No.	Description.	Width.	Per doz.
2044	Black Silk Lace (Chantilly)	3 in.	$0.90
2045	" " "	4	1.25
2065	" " "	5	1.65
1913	" Silk Insertion (Chantilly)	2	.75
2047	" " Lace (Chantilly)	6	2.00
1987	" " "	3¾	1.80
1988	" " "	5	2.25
1989	" " "	5¾	2.60
1947x	" " "	3	1.70
1947	" " "	4	2.25
1948	" " "	5	3.00
1951x	" " "	3	1.80
1951	" " "	4	2.40
1952	" " "	5	3.25
2034	" " "	4	2.00
1977	" " "	4	2.00
2017	" Silk Lace (Chantilly)	4	2.00
1980	" " "	3¾	2.00
2089	" " "	4	2.00
2118	" " "	3¾	2.25
2082	" " "	3¾	2.25
1941	" " "	4	2.60
1887	Cream Silk Lace "	1	.40
1888	" " "	1¼	.45
1889	" " "	1½	.60
1890	" " "	3	.75
2011	" " "	2	.65
2013	" " "	3¼	1.00
2014	" " "	3¾	1.25

No.	Description.	Width.	Per doz.
2122	Cream Silk Lace (Chantilly)	$1\frac{3}{4}$ in.	$0.40
2123	" " "	2	.50
2124	" " "	$2\frac{1}{2}$	.55
2125	" "	3	.55
2126	" " "	4	.70
2127	" " "	5	.85
2085	" " "	3	.85
2086	" " "	4	1.20
2087	" " "	$4\frac{1}{2}$	1.40
1927	" " "	4	1.50
1928	" " "	5	1.80
1929	" " "	6	2.25
1980	" " "	4	2.00
1981	" " "	5	2.50
470	Plain Footing (or Quilling)	1	20
471	" " "	$1\frac{1}{8}$	$22\frac{1}{2}$
472	" " "	$1\frac{3}{8}$	.25
473	" " "	$1\frac{5}{8}$	.30
474	" " "	$2\frac{1}{8}$	.40
475	" " "	$2\frac{3}{8}$	.50

			Per yard.
22683	Oriental Laces, cream and butter	3	$04\frac{1}{2}$
22684	" " "	5	$06\frac{1}{2}$
22650	" " "	3	$04\frac{1}{2}$
22651	" " "	5	.06
22677	" " "	3	$04\frac{1}{2}$
22678	" " "	$4\frac{1}{2}$	.06
20820	" " "	4	$05\frac{1}{2}$
20821	" " "	5	.06
21786	" " "	3	.05

Laces.—Con.

No.	Description.	Width.	Per yard
21787	Oriental Laces, cream and butter	4 in.	.06½
21792	" " " "	3	.05
21793	" " " "	4	.06½
21773	" " " "	3	.05½
20174	" " " "	4	.06½
22638	" " " "	3	.05½
22639	" " " "	5	.08
22728	" " " "	3	.05
22729	" " " "	4½	.07
22698	" " " "	2¾	.06
22699	" " " "	4	.07½
19667	" " " "	3¾	.04
19668	" " " "	4¼	.05½
22765	" " " "	3¼	.09
22680	" " " "	3½	.04
21014	" " " "	3	.05
21015	" " " "	4½	.07½
22713	" " " "	3½	.05½
22714	" " " "	5¼	.07¼
22750	" " " "	3¾	.07½
22751	" " " "	5¼	.10
20416	" " " "	3	.07
20417	" " " "	4¾	.09
22869	" " " "	3	.08
22870	" " " "	4	.09
22863	" " " "	3	.07
22864	" " " "	3¼	.07½
21101	" " " "	2¾	.07½
21102	" " " "	4	.11½

No.	Description.	Width.	Per yard
22383	Oriental Lace, cream and butter	3 in.	.08½
22384	" " " "	4¼	.11
18935	" " " "	4	.10
18321	" " " "	4¼	.10
			Per gross.
37/1	Cotton Torchon Lace, white	½	.50
2	" " " "	⅝	.60
3	" " " "	¾	.70
4	" " " "	⅞	.80
5	" " " "	1	.95
6	" " " "	1⅛	1.05
7	" " " "	1¼	1.20
8	" " " "	1⅜	1.30
9	" " " "	1¼	1.40
11	" " " "	1⅝	1.65
13	" " " "	1¾	2.00
15	" " " "	2	2.25

Flannelette Trimmings.

No.	Description.	Width.	Per gross
239	Flannelette Trimming, white, white on red, white on blue, white on pink, pink on white, white on grey	⅞ in.	3.00
330	Blue on white, white on pink, white on blue, white on pink, white, white on grey	1	4.50
2629	White, white on blue, blue on white, pink on white	⅝	3.00
2632	Red on white, blue on white, pink on white, white on pink	⅞	3.60
2634	White, pink on white, blue on white	1	4.75

Silk Mixtures.

No.	Description.	Width.	Per gross.
2625	Pink on white, blue on white, white on pink, red on white	1 in	5.50
2619	Red on white, blue on white, pink on white, white on blue, white on pink	¾	4.00
2621	Pink on white, blue on white, white on pink, white on red	1	5.50
305	White, pink on white, blue on white, white on pink, white on blue	1½	7.50
2121	White, pink on white, blue on white. pink, blue, white on grey	1½	5.75

LADIES' SKIRTS.

No.	Description.	Sizes.	Price each.
K15	Fancy Black Lustre (small pattern)	38 40	$ 1.50
K58	Fancy Black Goods (assorted pattern)	38 40 42	1.50
19581	Fancy Black Lustre Goods, Vandyke effect	38 40 42	2.00
K846	Striped Goods in Navy and Black (4 yards sweep)	38 40 42	2.75
1948	Melton Cloth (fine), Navy and Blk.	38 40 42	1.50
962	Serge, Navy and Black	38 40 42	2.25
1903	Sicilian (Mohair), Black	38 40 42	3 00

TAILOR MADE SKIRTS.

No.	Description.	Sizes.	Price each.
201	.....Blk. Fancy Lustre (pleated back)...	40 only.....	$2.75
K661x	..... " " " " " ...	38 40 42	3.00
1903	.....Sicilian Black " " ...	38 40 42.....	3.75
152	.....Black Fancy Lustre (small pattern) (pleated back).....	38 40 42.....	4.00

L625	.....Plain Black Lustre, 7 gored.....	38 40 42.....	1.50
L626	..... " " " "	38 40 42.....	1.80
L627 Special	...Plain Black Linenette Lining 7 gored. seams turned all way up, pleated back	38 40 42.....	2.00
L628	.....Plain Black Lustre, Linenette Lining, 7 gored, seams turned all way up, pleated back.....	38 40 42.....	2.25
L631	.....Plain Black Lustre, Linenette Lining, 7 gored, flared.....	38 40 42.....	3.00
L629	.....Plain Black Lustre, Linenette Lining, 7 gored, trimmed with satin ribbon.....	38 40 42.....	3.75
U1139	.....Plain Black Lustre, Linenette Lining, 7 gored, silk lined...	38 40 42.....	5.00
L642	.....Fancy Black Lustre. 7 gored, assorted patterns.....	38 40 42.....	1.75
L643	.....Fancy Black Lustre, 7 gored, seams turned all way up, pleated back	38 40 42.....	2.25
L644	.....Fancy Black Lustre, 7 gored, seams turned all way up, pleated back	38 40 42.....	2.75

Ladies' Skirts.—Con

PURE LINEN CRASH SKIRTS.

No.	Description.	Size	Per doz.
L131	6 gored, pleated back	38 40 42	$10.80
L133	" " "	38 40 42	13.80
L130	6 gored, trimmed with 2 bias straps around bottom	38 40 42	15.00
L132	6 gored, Frill on bottom with bias heading	38 40 42	18.00
L135 Cupid	6 gored, Flounce trimmed	38 40 42	21.00
L136	6 gored, flared	38 40 42	24.00

WHITE PIQUE SKIRTS.

L10	Plain Skirt, pleated back, flat seams	38 40 42	10.80
15	Trimmed Skirt, pleated back, flat seams	38 40 42	15.00
16	Plain Skirt, pleated back, flat seams	38 40 42	16.20
23	Trimmed Fancy, pleated back, flat seams	38 40 42	18.00
14	Trimmed Skirt, pleated back, flat seams	38 40 42	21.00
17	Trimmed Skirt, pleated back, flat seams	30 40 42	22.80
18	Trimmed Skirt, pleated back, flat seams	38 40 42	27.00
22	Trimmed Skirt, flared, pleated back flat seams	38 40 42	27.00

HABERDASHERY DEPARTMENT.

Haberdashery Dept.

Buttons.

Agate Buttons, Carded.

		Per great gross.
No. 1	Lentille	$0.25
" 10	"	.50
" 20	"	.75
" 30	"	.90
" 1	Curvette	.27½
" 10	"	.55
" 20	"	.85
" 30	"	1.10
" 1	Colored Printed Lentille	.75
" 10	" " "	1.00
" 20	" " "	1.25
" 30	" " "	1.75

Imitation Pearl, Carded.

No 78	.75
" 80	1.50
" 81	2.00
" 82	2.90
" 83	3.75

Pearl Shirt Buttons.

14 and 16 Lines, Cup Shape	$0.25 to .45
" " " Ring "	.30 to .45
" " " Fish Eye Shape	.35 to .60
" " " Fancy Shape	.45 to .75

Buttons.—Con.

Per great gross.

Pearl Buttons, Carded and Boxed.

18 Line, 2 Holes		$0.27½ to 1.10
20 "	"	.30 to 1.25
22 "	"	.35 to 1.45
24 "	"	.45 to 1.70
26 "	"	.52½ to 1.95
28 "	"	.65 to 2.20
30 "	"	.72½ to 2.65
18 "	"	.55 to .95
20 "	"	.62½ to 1.10
22 "	"	.70 to 1.35
24 "	"	.80 to 1.55
26 "	"	.90 to 1.80
28 "	"	1.05 to 2.00
30 "	"	1 25 to 2 25

Smoke Pearl Buttons, Carded and Boxed.

18 Line, 2 Holes		35 to .65
20 "	"	40 to .75
22 "	"	.50 to .85
24 "	"	.65 to 1.00
26 "	"	.70 to 1.25
28 "	"	.85 to 1.35
30 "	"	1.00 to 1.50

Ball Pearl Buttons, Carded and Boxed.

	¼ Ball.	½ Ball.	¾ Ball.
14 Line	$ .55	$1.25	$1.75
16 "	.60	1.65	2.25
18 "	.70	2.00	3.00

Ball Pearl Buttons, Carded and Boxed.—Con.

	¼ Ball.	½ Ball.	¾ Ball.
20 Line	$0.80	2.50	4.00
22 "	.90	3.50	4.75

Large Pearl Mantle Buttons.

44 Line, Smoked Pearl	$6.00 to 9.00
54 " " "	9.00 to 12.00

Linen Buttons, Brass Eyelets, Carded.

14 Line	$0.15
16 "	.17½
18 "	.20
20 "	.22½
22 "	.25
24 "	.27½
26 "	.30
28 "	.35
30 "	.40

Bone Corset Buttons.

	Per gross.
20 Line, 2 Holes	$0.15
22 " "	.17½
24 " "	.20

Boot Buttons, per great gross ..... .75

Brass Anchor Buttons, Boxed and Carded.

	22 Line.	24 Line.	26 Line.	30 Line. Per gross.
Flat	$0.35	$0.40	$0.45	$0.50
Dome	.75	.85	1.00	1.25
Coil	.50	.60	.75	1.00

Buttons.—Con.

Coachmen's Buttons.	24 Line.	40 Line.
	Per gross.	
Plated	$2.25	$4.50
Gilt	2.25	4.50

Ivory Buttons.

Print, all colors	.45
Coat and Vest, black and all colors	.50 to 1.50

Mohair Buttons.

22 Lines	$0.37½	.60	.90	1.40
24 "	.50	.75	1.00	1.50
30 "	.75	1.00	1.25	1.75
36 "	1.00	1.25	1.50	2.00

Black Horn Vest, Coat, Overcoat and Mantle Buttons.

6 Line	per gross	.25
9 "	"	.37½
10 "	"	.50
11 "	"	.65
12 "	"	.75
14 "	"	1.00
16 "	"	1.25

Brace Buttons.

			Great gross.
2nds.	Black, 4 Hole Pant	27 line	1.10
1st.	" "	22 "	1.75
"	" "	27 "	2.00

Brace Buttons—Con.

			Great gross
Black Metal Bar	22	line	$1.25
" "	27	"	1.50
" Paper, 4 Hole	22	"	.45
" " "	27	"	.55
" Metal "	22	"	.75
" " "	27	"	.85
" " "	22	"	1.50
" " "	27	"	2.00
" " "	22	"	2.00
" " "	27	"	3.00
Wedge Patent Button	22	"	.75
" " "	27		.85
Hand Snap Patent	27	"	.50
Washburn Patent	27	" per doz	.35
Button Hooks		per gro	.30
Coat Hangers, white, black and brass		per hundred	.50
Pant Protectors		" "	.60

Tailors' Braids.

		Per gross
Black Mohair, Beaver	Label 41 to 61	$2.25 to $4.50
" " J.M.D.	" 41 to 61	3.00 to 6.00
" " Cashmere	" 41 to 61	5.50 to 9.75
" " Coffee	" 41 to 61	8.00 to 13.50
" " Gold	" 37 to 61	5.50 to 8.25
" " Grey	" 37 to 61	9.00 to 13.50
" Silk Grey	" 8 to 14	4.50 to 9.00

Dress Braids.

		Per gross.
Black Lama	65 to 101	$1.20 to 1.90
Colored Lama	65	1.25
Black Alpacca	65 to 101	1.60 to 2.60
Bunch Braid		.40 per doz

Hercules Braids

Black Wool	20 to 1200	.85 to 7.50
Cream Wool	20 to 500	.85 to 5.00
White Cotton	20 to 300	1.00 to 4.50

Tubular Braids.

Black, heavy make	1	$2.25
" " "	2	3.00
" " "	3	3.75
" " "	4	4.50
Colored " "	2	3.50

Black Diamond Bretonne Braid.

No. 10	$ 2.25
" 14	3.00
" 18	3.75
" 26	4.80
" 42	7.50
" 58	12.00
" 82	18.00

Extra Heavy Bretonne Braid.

		Per gross
No. 10	Black	$ 3.00
" 14	"	3.75
" 18	"	4.50
" 26	"	6.75
" 42	"	10.50
" 58	"	13.50

Fancy Dress and Trimming Buttons.

Fancy Metal Dress	$ .37½ to 1.00
" " Mantle	.75 to 3.00
Jet Buttons	.35 to 1.00
Black Crochet	.75 to 3.00
Barrel Buttons	1 00 to 3.00

Fancy Trimmings.

Fancy Beaded Gimp	$ .37½ to	.75	per doz.	yds.
Black Jet Beaded	.20 to	1.75	"	"
Fancy Colored Braids	.37½ to	.75	"	"
" Black "	.37½ to	1.50	"	"
Gold Braids No. 9 to 61	1.50 to	12.00	"	gross.
Silver Braids No. 9 to 61	2.00 to	15.00	"	"

We might also state that we are always on the look-out for Novelties in this Department and any new desirable lines on the market, we will have them.

Feather Stitch Braids.

No. 1	Cabinets of 60 pieces of 6 yds. each	$2.75 per box.
" 2	" " " " "	3.00 "
" 3	" " " " "	3.00 "

30 different patterns from .90 to 1.50 per gross.

Novelty Braid, No. 1	.....	$1.75 per gross.
" " No. 2	.....	2.00 "
" " No. 3	.....	2.25 "
Vandyke Braids	.....	.25 to .75 "
Honiton Lace Braids	.....	.20 to 1.50 per doz.

Double London Braids.

Scarlet	.....	$2.25 per gross.
Blue	.....	2.25 "
Yellow	.....	2.25 "

Skirt Bindings.

Velvet, Black and Colored	.....	$1\frac{1}{8}$in. wide	$3.00 gross.
" " " "	.....	$1\frac{7}{8}$ "	4.50 "
Cord Edge, Blk. " "	.....	2.25 and	4.50 "
Brush " " " "	.....	.....	4.50 "
Ever Ready Blk. and "	.....	.....	5.50 "
Corticelli " " "	.....	.....	3.00 "

Collar Stiffening, "Shaped."

$1\frac{1}{2}$ inch Black, Drab and White	.....	$ .75 doz. yds.
2 " " " " "	.....	$.87\frac{1}{2}$ "
$2\frac{1}{2}$ " " " " "	.....	1.00 "

Silk Cords.

Black Case Cord, No. 36	$1.75	per gross.
" " " " 50	2.25	"
" " " " 60	3.00	"
" " " " 80	3.90	"
Colored Cord 50	3.00	"
Macrame Cord, 2 lb. boxes, unbleached	.36	" lb.
" " " colored	.37½	" "
Cable " Black and white, all sizes	,30	" box.

Silk Dress Laces.

All Colors	.36	per dozen.

Tapes.

India Average, White, 00 to 10		$0.85	per gross.
" " Black, " "		.85	" "
" Blocked White, " "		2.00	" "
1000 yds. Spool Tape, White, size	13	1.50	" spool.
" " " "	17	1.85	" "
" " " "	25	2.25	" "
" " " "	135	3.50	" "
" " " "	145	4.75	" "
" " Pink "	13	1.50	" "
" " " "	17	2.00	" "
" " " "	25	2.65	" "
" " " "	135	3.75	" "
" " " "	145	4.75	" "
Stay Binding, black, white, drab	½	.50	" gross.
" " " " "	9/16	.60	" "

Wire Ribbons.

3 Wires, Heavy Black	$ .75	per gross
3 " " White	.75	"
4 " " Black	.85	"
4 " " White	.85	"
Black and White Covered Cotton, round	.45	"
" " " Satin	.75 and 1.50	"

Prussian Bindings.

	Per gross.
Black and White Cotton	$1.25
" " Silk	2.50
" " " Ferrets	3.40
White Statute Galloons	1.50 and 2.00

China Ribbons.

	Per gross.
Black, White and colors	$1.25

Web Belting.

	Per gross.
Black, White and Grey	$2.25
Super Black, White and Grey	3.00
Double " " "	3.50
" Shaped Black, White and Grey	4.80

Boot Laces.

		Per gross.
Leather	3/4	$ .80
"	4/4	1.75
"	3/4	1.50
"	4/4	2.00

Boot Laces.—Con.

		Per gross.
Imitation Porpoise	4/4 Buffalo	$4.00
" "	4/4	6.75
" "	4/4 Triumph	2.25
Glace Tubular	3/4	$ .35 to .50
" "	4/4	.40 to .65
" "	5/4	.45 to .75
Beaver, Round	3/4	.32½
" "	4/4	.37½
" "	5/4	.65
Glace, Flat, 24 in.		.50 to .75
Tan Glace, Tubular	3/4	.65
" " "	4/4	.85
" " "	5/4	1.00
Silk Flat Laces, 24 in.		1.37½
Record Reign	4/4 on Fancy Cards	.75
" "	4/4 " "	.65
" "	4/4 " "	.75

Corset Laces.

Round, White Cotton	8/4	.75
" " "	10/4	1.00
Flat " "	8/4	.85
" " "	10/4	1.10
Round, White Elastic	8/4	2 25
" " "	10/4	2.75

Linen Threads.

	Per doz.
100 yards, Black, White and Drab	$ .25
200 " " " " J.M.D. Brand	.75
200 " " " "	.85

Linen Threads.—Con.

	Gross Boxes.
Special, 4 Spools to box, assorted colors	$8.00
	Mf'g Price List.
1 oz. Spools, Black, White and Drab	
Skein Linen, 48 knots to lb.	
Carpet	
Floss	

Crochet Cottons.

	Per gross
White Crochet, 2 to 60	$5.50
	Per box.
Clark's Best Fancy, colored, 10 spools to box	.40
" San Silk " 10 " "	.50
Silko " 12 " "	.50

Marking Cotton.

	Per gross.
Red, in Balls, ½ gross Cabinets, 8 to 18	$2.40
" " in dozens 4 to 30	2.40
" Skeins 4 to 36	1.50

Cotton Spools.

							Mf'g. List Price.
Brooks	200	yds.,	6 Cord,	Black	and	White	
"	300	"	"	"	"	"	
"	200	"	Machine	"	"	"	
"	300	"	"	"	"	"	
Clark's	200	"	6 Cord	"	"	"	
"	300	"	"	"	"	"	
M.E.Q. Clark's	200	"	"		"		
"	300	"	"	"		"	

Cotton Spools.—Con

		Mfg. List Price.
J. & P. Coats	200 yds., 6 Cord, Black and White	.....
" "	200 " " " " "	.....
Kerr's	200 " " " " "	.....
" "	300 " " " " "	.....

1000 yards Basting Cotton.....

1 mile Spools, Black and White.....

A full assortment of colors in stock.

Knitting Cotton.

		Per lb.
White, in Balls, 2 lb, in box,	4 to 20	$ .50 to $ .60
" Skeins, Salmon Tie,	4 to 30	.37½ to .65
" " Alexanders,	4 to 30	.48 to .80

Mending Cottons and Wools.

	Per doz.
Black Cotton in Balls	$ .25
Tan " "	.25

	Per gross.
Black, White and Tans, Cotton, on Cards	1.00
" " " " Wool "	1.80

Elastics.

All our Elastics are fresh, as we replenish our stock every month, thus keeping it in good shape.

Elastics.—Con.

		Per gross.
Silk Finished Black, 1 to 16 Cord		$ .75 to 4.00
" Super " 1 to 16 "		1.25 to 5.00
Silk Finished White 1 to 16 "		1.00 to 3.50
" Super 1 to 16 "		1.50 to 6.25
Cotton Loom Garter, Black, White & Grey,	½ in.	4.50
" " " "	⅝	5.50
" " " "	¾	6.50
" " " "	⅞	7.50
Honey Comb, Black, White & Colors,	¾	6.50
Silk Honey Comb, Black, White & Colors,	¾	12.00
Silk Loom, Garter, Black	⅜	7.50
" " "	½	9.00
" " "	⅝	12.00
" " "	¾	15.00
" " "	⅞	18.00
Fancy Garter, Cotton Web		$ 4.50 to 7.50
" " Mohair "		7.50 to 12.00
" " Silk "		12.00 to 24.00

Garters and Armlets.

	Per Doz. Pair.
Elastic Garters, Fancy Buckles	$1.25 to 6.00
" Armlets, Gem Silk	1.00
" " Crown Cotton	.40
" " Manhatton Lisle	.75
Wire " Star	.30
" " " Covered	.35
" " Double Star	1.50
Gent's Hose Supporters, Velvet Grip	2.25

Hose Supporters.

				Per doz.
Elastic Hose Supporters,	Baby's	black & white,		$ .50 & 1.00
" "	Baby's double	"	"	.60 & 1.20
" "	Girl's	"	"	.67½ & 1.35
" "	Maid's	"	"	.75 & 1.50
" "	Women's	"	"	.85 & 1.65
" "	" Belt	"	"	1.50 & 2.25

Whalebone.

	Per gross.
French Horn Strips	$1.00 to 2.25
Polar Bone "	2.00 to 3.50
Arctic Best Bone Clearing at	4.50 to 6.00

Dress Stays.

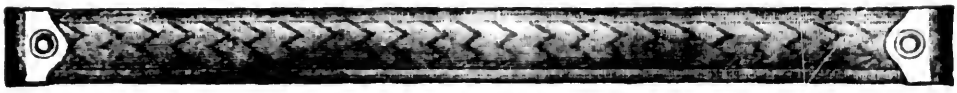

Peerless.

					Per gross.
J.M.D, White, Drab and Black, 6 to 9 and setts					$ .60
Rubber Tipped,	"	"	"	"	.80
" "	"	"	"	"	1.00
Pre-eminent	"	"	"	"	1.00
Ever Ready	"	"	"	"	1.25
Peerless	"	"	"	"	1.50
Silk Covered	"	"	"	"	1.50

Dress Shields.

	1.	2.	3.	4.
			Per doz.	
J.M.D., Stockenett	$ .65	$ .75	$ .90	$1.10
Jewel, "	1.00	1.25	1.50	1.60
Standard, "	1.25	1.50	1.75	2.10
Boston "	1.75	2.00	2.25	2.50
La Cigale Cambric	1.00	1.25	1.75	2.00
Gem "	1.75	2.00	2.25	2.50
Feather Weight	2.00	2.25	2.50	3.25

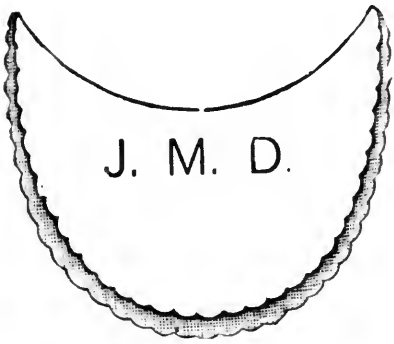

Needles.

	Per thousand.
Sharp's Gold Eye, 1 to 8, 3/7, 4/8, 5/9	$ .60
" Egg Eye, best " " "	1.00
Betweens " " "	1.00
Ground Downs " " "	1.00
Straws	1.00
Darners	1.20
" Double Long	1.20
Chenille	1.50
Carpet	2.75
Glovers	2.75

Steel Knitting Needles.

In Wood Tubes, 4 in a sett	gross setts,	$3.00
Bodkins	per gross,	1.00

Pins.

		Per package.
Adamantine	$0.09 to	$0.15
Pink Papers, 13, 14, 16, 18	.40 to	.65
Yellow " 13, 14, 16, 18	.30 to	.45
J.M.D., assorted 5c. sheets	per doz.	.37½
Universal, 10c. sheets	"	.50
Black Pins, in boxes, assorted sizes		.35
Ribbon Pins		.35
Loose Pins, 1 lb. boxes		.07

Safety Pins.

		Per gross.
London	2 inch	$0 15
"	2½ "	.20
"	3 "	.25
Trenton	2 "	.37½
"	2½ "	.45
"	3 "	.50
Stewart's Duplex	1 "	.65
" "	2 "	.70
" "	2½ "	.75
" "	3 "	.90
		Per doz.
Shawl	6 "	.30
Blanket	8 "	.37½
		Per doz. boxes.
London Assorted Sizes, wood boxes		.37½
Imperial " " "		.75

Belt Pins.

Full Assorted, Latest Novelties.

Hat Pins.

1½ inches, 1 dozen Pins on Card	per gross	$0.15
2 " " " "	"	.20
5 " " " "	"	.25
5½ " " " "	"	.27
6 " " " "	"	.30
6½ " " " "	"	.32½
7 " " " "	"	.35

Full Assorted Fancy Headed Pins ..... $0.45 to 1 25 per doz.

Hair Pins.

Fancy Gilt	per doz 37½c. to	$1.20
Black Crimp	per doz. papers,	.08
" Plain	" "	.08
Cabinet, asst. Crimp and Plain	per doz. boxes, 30c. to	.75
Pound Packages, Plain and Crimp	per lb, 10c. to	.35
Jetoline	"	.25
Bone and Rubber Pins, various styles	per doz. 25c. to	.50

Thimbles.

Celluloid, Women's		per doz.	$0.35
Enamel Lined, 1 to 4, Women's		per gross	1.25
" " " "		"	2.00
" " " "		"	2.25
Aluminum	"	"	1.50
" " " "		"	2.00
" " " "		"	3.00
Steel	"	"	2.00
Plated, 4 to 7,	Maids'	"	2.00
Tailor,	Men's	"	2.00

Hooks and Eyes.

Swan Bill, black and white, sizes 4 to 8.					per gross,	$ .45 to $ .60
Safety	"	"	"	3, 4 and 6	"	.85 to 1.10
Cloak	"	"	"	"	"	.85 to 1.10
Spring	"	"	"	1 to 3	"	.37½ to .50

Pant Hooks and Eyes.

Black and white	per gross,	$ .12½ to .20

Vest Buckles.

Black and white	per gross,	12½c. to $9.25
" " square	"	45c. to 1.00
Brass "	"	1.00

Corset Clasps.

Straight, 4 Hooks	per dozen	$0.65
" 5 "	" "	.75
Spoon. 4 "	" "	.65
" 5 "	" "	.75
" 5 Cork	" "	1.00
Duplex	" "	1.00
Aluminum	" "	1.00
Samson	" "	1.00

Combs.

Dressing Green Horn	per doz.	$	0.37½ to 0.75
" Back Rubber	"		.50 to 3.00
" White Metal	"		.75 to 1.00
" " " Back	"	.75	1 00 to 1.25
Fine White Ivory	"		1 00 to 2.25
Black Rubber	"		.25 to .85
Circular Black and Shell	"		25 to .75
Pocket Combs	"		.75 to 1 50
Baby	"		1.25
Side Combs	"		.45 to 2.25
Back "	"		.75 to 2.25

Brushes.

Hair Brushes	per dozen	$1.25 to 6.00
Tooth "	"	.45 to 2.25
Shaving "	"	.40 to 1.00
Nail "	"	.25 to .75
Cloth "	"	1.00 to 6.00
Whisks	"	.45 to 1.25

Crochet Hooks.

Steel	per gross	$1.50 to 3.60
Bone	"	1.00 to 2.25
Macrame Hooks	"	1.75
Wood Knitting Pins	"	3.00

Brass Rings.

Sizes, $\frac{3}{8}$ to $\frac{7}{8}$	per gross	$0.12½ to .30

Pon Pons.

Tassels, all colors	per gross	$0.45
Cherry, "	"	.90
Large, "	"	1.00
Large f'cy "	"	1.90
Cheneille Cords	per doz.	.60

Fringe.

Cotton Ball Fringe	per doz.	$ .45
Silk Tassell "	"	.85 4.50

Embroidery Silk.

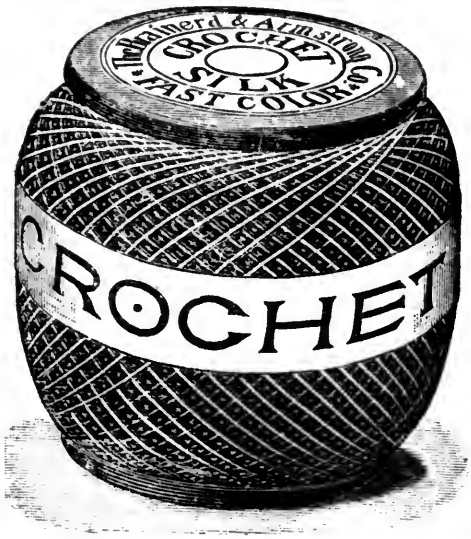

Man'f. List Price.

Etching .....

Rope .....

Filo Floss .....

Roman Floss .....

Knitting Silk .....

Crochet " .....

Silk Threads.

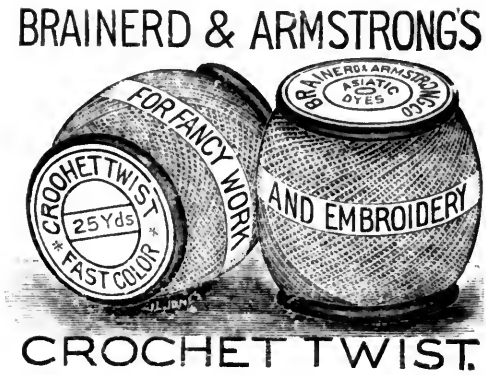

			Man'f. List Price.
Skein Sewing			.....
Belding Paul & Co.,	50	yds., all colors	.....
Corticelli	50	" "	.....
Star	50	" "	.....
Twist	10	" "	.....
Imperial		¼ ounce	.....
Crown	1	"	.....
Sublime Skeins			.....
Gilt Edge Silk			.....

Silk Twists.

Man't. List Price.

Peerless, braided button-hole .....

Prize Medal .....

B. P. & Co., 6 strand .....

Wools.

Canadian Yarns, black, white and colors	per lb.	$0.35 &	$0.40
North-West " " " "	"	.42¾ "	.50
J.M.D. Fingering. " " "	spindle	3 40 "	4.00
Baldwin's " 3 ply " " "	"	5.50 "	6.25
" " 4 " " " "	"	7.00 "	7.75
" Soft Knitting, black and white	per lb.		1.40
Queen City Saxony, black, white and colors,	per lb.	.75 and	.90
Standard, " " " " "		1.10 "	1.10
" Andalusion " " " " "			1.00

Berlin Wools.

2 Fold, all colors .....

4 " " .....

8 " " .....

4 " Andalusian, all colors .....

4 " Clouded " .....

4 " Shaded " .....

Prices of above Wools range from
65c. to 90c. per lb.

Sundries.

Tip Top Lamp Stoves, 75c. doz.

Tracing Wheels.....50c. to $1.00

Can Openers.....40c. doz.

Curling Pins.....65c. per hundred.

Curling Tongs.

No. C

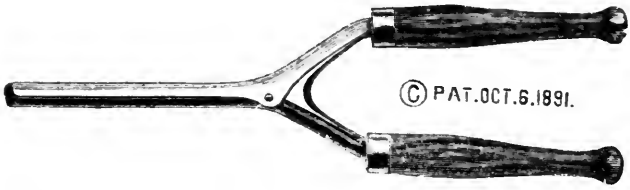

No. 1.....$0.25 doz.

No. B.

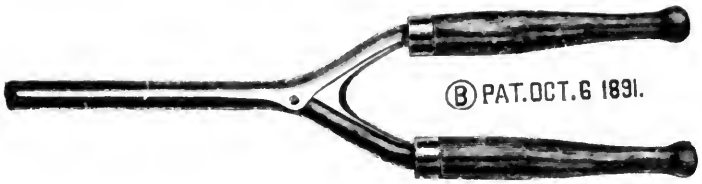

No. 2 ..... $0.32½ doz

No. A.

No. 3 ..... $0.42½ doz.

A, same as C and B, but larger size. Price, 40c. doz.

Trilby.

Size 1, price $0.55 doz.

2, " .65 "

3, " .75 "

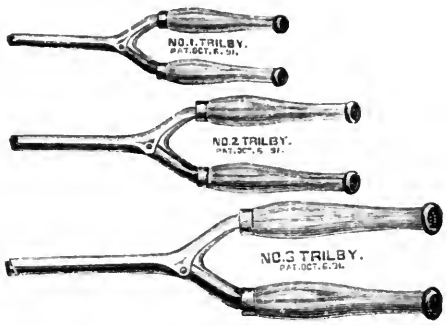

Carefully finished, Nickle Plated, Antique Oak Handles, having Ends Ornamented with Nickle Plated Tips.

Tourist Folding Curler.

Nickle Plated, Antique Oak Handles.

Price $0.80 doz.

Paragon Curlers.

Size	O, price	$0.80
	OO, "	1.00
	OOO, "	1.25

Simple in Construction, Perfect in Operation, fully Nickle Plated, Antique Handles.

Vassar Hair Curler.

Handles of handsomely finished Antique Oak. Ends ornamented with Nickle Plated Tips. Price $1.00 doz.

Thelma Hair Curler.

Polished Rosewood Finish, handsomely Nickel Plated throughout

Price, $1.25 doz.

Niagara Waver.

Length of Waver, 9½ inches. Price $1.50 doz.

Oriental Waving Irons.

Length of Waver, 10¾ inches. Price $2.00 doz.

Button Hooks.

No. 75,	10	inches	long,	$0.25 doz.
" 74,	8	"	"	.30
" 73,	6	"	"	.37½

Nickel Plated Hooks, Gum Wood Handles, put up 1 doz. in box.

Cake Turners.

Bright Steel Blade, 3¼ x 4¼ inches, Antique Oak Handle.
Price $0.45 doz.

Emery Sharpener, Antique Oak Handle. Put up 1 doz. in Box.
Price $1.00 doz.

Purses.

Imported Novelties	.....per dozen..	$1.50 to 6.00
" Fancy Alligator	..... " "	2.25
" " Monkey	..... " "	3.50

Shopping Bags.

Leather	.....doz.	$2.25 to 3.50
String	.....doz.	1 50

Slipper Soles.

Infant's	1/5	.....doz.		1.40
Child's	6/10	.....	"	1.50
Misses'	11/2	.....	"	1.60
Women's	3/7	.....	"	1.75
Men's	6/11	.....	"	3.00

Tape Measures.

Flat, Printed, 60 inches	doz.	$0.30
" Ring End, "	"	.37½
" Tipped, "	"	.37½
" " Rolled "	"	.37½
Folded, "		.45 to 1.75
Spring, "		1.20

Sleeve Holders.

Wire Armlets	doz.	.30
" " Covered	"	.35
Elastic " Cotton, Flat	"	.45
" " Lisle "	"	.75
" " Silk "	"	1.00
" " Cotton, Round	"	.75
" " Silk "	"	1.00

Cuff Holders.

Star	doz.	1.00
Wizard	"	1.00
Washburn	"	1.00
Magnet	"	1.00

Brooches and Jewellery Ornaments.

Latest Novelties	per doz.,	$1.00 to 4.50
Belt Buckles	"	.75 to 4.50

Pipes.

Briar Wood, in good assortment and value...$1 25 to $4.50 per doz

Tie Clips.

Washburn	per dozen	0.35
Au Fait	"	.35
Imperial	"	.25

Featherbone.

	Per gross.
Skirt Bone, Black, White, Slate and Tan	$ 7.50
Duplex Skirt Bone, Black, White, Slate and Tan	7.50
5 Cord Press Tape, " " "	9.00
10 " " " " "	15.00
25 " " " " "	26.00
Bustle Bone	15.00
Piping Cord	3.50
3-16 Hook and Eye Bone	11.50
1-4 " "	15.00
Twill Covered Bone	8.50
Cotton Ribbon Covered	12.00
Silk Covered	18.00
Satin "	24.00

Perfumery.

Full asst. odors and styles of bottles	per doz.	$0.75 to $5.00
Florida Water	" "	1.20 to 4.50
Toilet Water	" "	5.00

Soaps.

Old Brown Windsor	per gross	$1.50
" "	"	2.00
Dr. Barclay's	"	3.75
Lime Juice	"	4.50
Grey Oatmeal	per doz.	.60
Fine "	"	.85
Heliotrope	"	1.25
Infants' Delight	"	1.00
33⅓ Glycerine	"	1.25
Unscented "	"	1.00

Corsets.

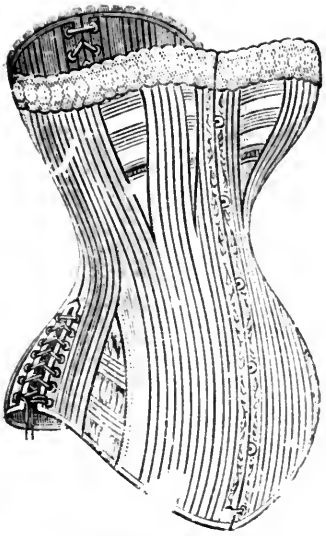

No. 246. $16 50.

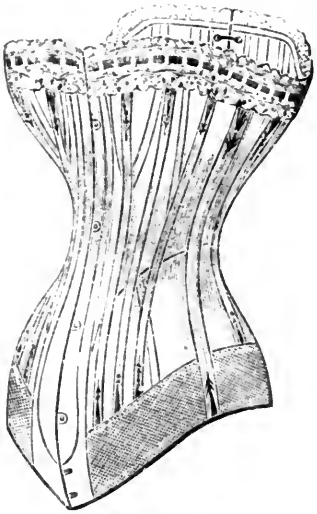

$16.50.

Thomson Glove-fitting. Web Band.
Agents in Canada, J. M. D., Toronto.

Corsets.

Maid's Featherbone, Drab	per doz.	...	$ 4.50
No. 375, Dove, Jean	"	...	4.50
No. 650, " "	"	..	6.00
The Featherbone, Dove and Ecru	"	...	9.00
C. B. American, White, Dove and Black	"	...	9.00
Thomson's Clock Spring, " "	"	...	9.00
" Glove-fitting Drab	"	...	13.50
" " White	"	...	13.50
" Web Band Glove-fitting, Drab	"	..	16.50
" " " " " White	"	..	16.50

Corsets.

	Sizes.	Price.
B. & C. 108, Heavy Jean, Cork Cushion, Clasp, Steel Boned	18 to 30	$8.50
B. & C. Brochi, Fancy Tan Jean, Steel Boned	18 to 36	8.50
Ball's Dollar, Coiled Wire Section, "	18 to 30	8.50
Comfort, Ladies' Waist "	18 to 26	6.00
Athletic, Heavy Drab Sateen, Short Skirt, Low Bust, Steel Boned	18 to 30	9.00
M. J. C., " " Jean, Short Skirt, Steel Boned	18 to 30	6.00
Nursing, " " Jean, Steel Boned	18 to 30	9.00
N. P., Corded, Sateen	18 to 30	6.50
Queen, Fine Cantille Drab, Short Skirt, Low Bust	18 to 30	6.00
Lady Minto, Drab Jean, Strip Corded, 2 side steels	18 to 30	4.50
Countess, " " Corded, 3 " "	18 to 30	4.50
Trilby, " Sateen	18 to 30	4.50
J. M. D., Old Gold Jean, 2 side steels	18 to 30	4.50
Lotta, Drab Jean	18 to 30	3.50
Surprise, "	18 to 26	2.75
Child's Waist	20 to 26	2.4[illegible]

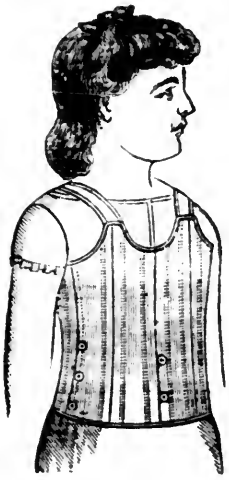

Braided Wire Bustles.

Gem.

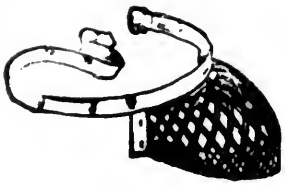

White Tempered Wire.
Price $2.50 doz.

Empire.

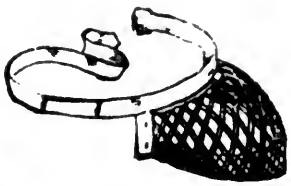

Blue Black Tempered Wire.
Price $3.25 doz.

Princess.

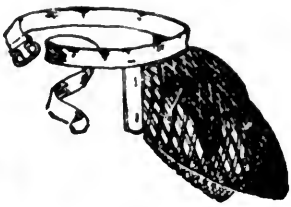

Larger than Empire.
Price $3.75 doz.

Imperial Hips.

Graceful, with Hip Extension.
Made in Black or White.
Price $6.00 doz.

La Mode.

Gives Perfect Effect to the Back.
Fulness of Skirt.
Made in Black or White.
Price $5.00 doz.

Braided Wire Bustles.—Con.

Grecian.

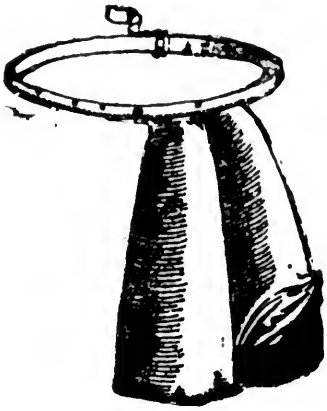

Made with two Coils.
Smaller than the La Mode
Made in Black or White.
Price $1.00 doz.

These Bustles may be worn either under or over the Corset.

Crepe Paper.

Plain Colors, all shades ..... per doz .. $0.75
Tinted " " " ..... " " .. 1.25

Lamp Wicks.

A, Best Standard Make Wicks ..... per gross .. $0.35
B, " " " " ..... " " .. .40

Store Twine.

Cotton, in 5 lb. bags ..... per pound .. $0.15

Lead Pencils.

The Cedar	per gross	$0.50
" Dickens	"	1.00
" Beat All	"	1.25
" Scout	"	3.00
" Autograph	"	3.00
Assorted Cabinets	per cabinet	1.65
" "	"	1.75
" "	"	2.25
Combination Pen and Pencil	per dozen	.75
Pen Holder on Fancy Cards	"	.75
" "	"	1.00
Large Novelty Pencils	"	.75
" " Pens	"	.75
School Companions	"	.37½
Fountain Pens	"	2.25

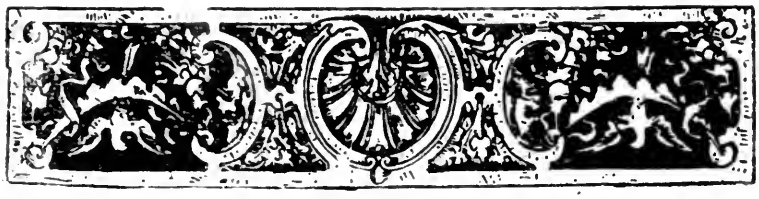

Men's Furnishings Dept.

Spring Underwear.

	Per doz.
Grey Union Shirts and Drawers, Plain Knit	$1.85
Flesh " " "	1.85
Shetland " " "	2.25
Flesh " " "	2.25
Fancy Stripe " "	3.00
" " "	3.60
Brown Balbriggan Finish, Men,s size only	2.25
" " sizes 34 to 46, French Neck	3.60
" " " " "	4 25
" " " "	4.50
Natural Balbriggan Finish " " "	4 50
Fancy Clouded " " " "	4.50
" " " " " " "	6.00
Fine Natural Wool, S.M., Men's O.S	6.50
" " " "	7.50
" " " "	9.00
Medium Weight Natural Wool, S.M , Men's O.S	9.00

Winter Underwear.

Grey and Flesh, Union Ribbed	2.25
" " "	3.50
Shetland Union, Plain Knit	3.00
" Wool, Scotch "	4.50
" " " "	6.00
" " " "	7.50
" " " "	9.00
" " " "	12.00

MEN'S FURNISHINGS DEPARTMENT.

	Per doz.
Fancy Stripe, Union	$ 3.00
" Wool	4.50
" "	6.00
" "	7.50
" "	9.00
" "	12.00

Boys' Underwear.

Union Plain Knit, Size 1 to 6	$1.75 to 3.20
Wool " " "	2.00 to 4.25
Wool, Fine, " " "	3.20 to 6.00
Fleece Lined, Plain Knit, Size 20 to 34	2.75 to 4.50

Sweaters.

Men's Cardinal and Navy, Sizes S. M. Men's and O.S.	4.80
" " Navy and Green, " " "	7.00
" " " Heather, " " "	9.00
" Fancy Mixtures, " " "	9.50
" " " " "	10.50
Boys' Cardinal and Navy, Sizes 4, 5 and 6	3.60
" " " "	4.50
" " " Heather " "	5.50
" " " " "	6.50
" Fancy Sailor Collar " "	9.00

Cardigan Jackets.

Men's Black and Brown, Assorted	6.50 to 18.00
O.S. Men's " " "	7.50 to 24.00

Top Shirts.

	Per doz.
Grey Union	$3.75
" "	4.20
Fancy "	4.50
Navy "	4.50
" Wool	6.50
" "	8.00
" "	9.00

Ready Made Shirts.

Men's Black Sateen Shirts	3.60
" "	4.50
" " Very Special	6.00
" "	7.50
" "	9.00
" "	12.00
Boys' Black Sateen "	3.90
Fancy Check Cotton Shirts	3.50
" Oxford "	4.50
" Galatea "	4.50
Blue Denim "	5.00
" "	6.00
Fancy Moleskin "	5.75
" "	7.50
Blue Stripe Duck " Very Special	4.50

Flannelette Shirts.

Men's Fancy Stripe	1.90
" "	1.90
Men's Fancy Check	2.75

	Per doz.
Men's Fancy Check	$3.50
" "	4.50
" "	5.50
" "	6.50

Neglige Shirts.

Men's Light Fancy, Checks and Stripes	4.50
" " " "	6.50
" " " "	7.50
" " " "	9.00

Regatta Shirts, Collar Attached.

Fancy Stripes and Checks, Very Special	4.50

SIX DIFFERENT LINES.

Regatta, 2-Collars, Detached.

Fancy Checks, Sizes 14 to	6.50
" " "	7.50
" " "	9.00
" " "	10.50

Regatta Shirts, Without Collars.

Fancy Front, White Body, Sizes 14 to 17	5.00
" Colored, " "	6.00
" " " "	7.50
" " " "	9.00

Unlaundried Shirts.

Samson Double Back and Front, Special	4.50
" "	6.50

White Dress Shirts, Bands or Cuffs.

	Per Doz.
White, Open Back, Sizes 14 to 17½	$6.50
" " " " "	8.50
" " Front " "	9.00
" " " Full Dress	9.00
Boys' " Back, Sizes 12½ to 14	4.50

Night Shirts.

Men's Flannelette	4.50
" "	6.50
" White Plain Cotton	4.50
" " Twill "	6.00
" " " "	8.50

Men's Flannel Shirts.

Grey Flannel	6.50
"	7.50
"	9.00
Navy Milton	4.50
" Flannel	6.50
" "	7.50
" "	9.00
Fancy "	6.50
" "	7.50
" "	9.00
" "	12.00

Smoking Jackets and Dressing Gowns.

	Per doz.
Smoking Jackets	$3.75 to $6.00
Dressing Gowns	6.00 to 9.00

Fancy Vests.

Fancy Drill Vests, Sizes 34 to 44	10.50

Men's Half Hose.

Men's Heavy Cotton Seamless	.65
" " "	.72½
" " "	.75
" " "	.87½
" " "	.90
" " "	1.00
" Havy Union Grey Seamless	1.00
" " "	1.40
" " Black Cotton	1.00
" " "	1.25
Fine Grey Wool	1.50, 1.75, 2.00, 2.25
Heavy "	1.00
" "	1.25
" "	1.50
" "	1.75
" "	2.00
" "	2.25
Black Cashmere, 9½ to 11	1.75
" "	2.00
" "	2.25
" "	3.00
" "	3.50

Men's Half Hose.—Con.

	Per doz.
Black Cashmere, 9½ to 11	$4.00
" "	4.50
Fast Dye, Fine Black Cotton	.95
" " " "	1.25
" " " "	1.50
" " " "	1.75
" " Tan "	.95
" " " "	1.25
" " " "	1.50

Men's Bicycle and Golf Hose.

Fancy, Plain and Ribbed, Without Feet	4.50
" " " " "	6.00
" " " " "	7.50
" " " " "	9.00
" " " With	4.50
" " " " "	6.00
" " " " "	7.50
" " " " "	9.00
" " " " "	10.50
Boys' Fancy Check	4.50 to 6.00

Cloth Caps.

Boys' Sizes, Varsity, Fancy	.75
" " Navy	.90
" " Fancy	1.00
" " "	1.25
Men's Fancy Golf	1.25
" "	1.75
" "	2.00
" "	2.25

Cloth Caps.—Con.

	Per doz.
Men's Fancy Golf	$3 00
" "	3.60
" "	4.50
Men's Blue Serge	1.50
" "	2.25
" "	3.00
" "	3.60
" "	4.50

Collars.

Opera	.75
Comet	.85
Rubberine, Sterling	.75
" Hector, Turndown	1.10
Celluloid, Sterling	1.75
" Royal, Turndown	1.75
Linen Collars, all Leading Shapes	.85
" " "	1.10
" " "	1.25

Cuffs.

Waterproof, 10, 10½, 11	2.00
Celluloid	3.50
Linen	1.75
"	2.00
Link	2.00

Overalls.

Men's Cottonade	4.50
"	6.00
"	7.50

Overalls.—Con.

	Per doz.
Boys' Blue Denim, Bibs	$4.00
Men's " "	4.50
" " "	6.50
" " "	8.50
" " "	7.50
" Rivetted Blue Overalls	6.50
" " Drab "	6.50
" " Blue Pants	8.00
" " Drab "	8.00

Men's Tweed Pants.

Fancy Stripe	9.00
"	12.00
"	13.50

Scarf Pins.

Assorted Styles and Novelties	$0.25 to 3.00

Gents' Neckwear.

Black Silk Knots	$1.25 to 4.50
" Satan "	1.75 to 4.50
" Silk Derbys	1.25 to 4.50
" Satan "	2.25 to 4.50
" Silk and Satin Bows	1.50 to 2.25
" Sam Bows	.75 to 1.25
" Tom Thumb	.85 to 1.25

In Fancy Neckwear we make a specialty of having the newest patterns and shapes at popular prices, from $1.25 per dozen up to $4.50, including Bows, Knots, Derbys, Puffs, Flowing Ends, Ascotts, etc. In ordering Ties state as near as possible styles and shapes, and we will satisfy you.

Collar Studs.

	Per doz.
Gilt Lever	$0.20
" Celluloid Back	.30
" Pearl "	.37½
Fancy Gilt, Pearl Back	.50
" Stationary Top	.30
Pearl Studs	.50
"	.75
	Per gross.
Bone Studs	.50
"	.60

Collar Pointers.

	Per doz.
Gilt	.25
" Pearl Back	.45
" Celluloid Back	.45
Celluloid	.25

Cuff Buttons.

Fancy Gilt	.90
"	1.25
"	1.50
"	2.25
" Links	1.75
" "	2.25
" "	3.00

Blouse Sets.

	Doz. Sets
Pearl	2.25
Gilt	$0.75 to 2.25

Brooches and Stick Pins.

	Doz. sets
Latest Novelties	1.25 to 4.50

Handkerchiefs.

	Per doz
Jap. White, Hemstitched, Silk	2.25
" " "	3.00
" " "	4.50
" " "	6.00
" " "	6.75
Fancy Brocade Silk	$2.25 to 9.00
Black Silk Bandannas	9.00 to 12.00
5-8 Linen, White, Narrow Hem	.75 to 2.25
3-4 " " "	1.00 to 2.50
7-8 " " "	1.75 to 3.00
4-8 Cambric " "	.20 to .25
5-8 " " "	.30 to .37
3-4 " " "	.50 to 1.00
4-8 " Hemstitched	.32½ to .50
5-8 " "	.50 to 1.00
3-4 " "	1.00 to 1.50
5-8 White Linen "	1.50 to 3.00
3-4 " "	2.00 to 3.00
5-8 Black Bordered, Hemstitched	1.25 to 2.25
5-8 " Cotton, Narrow Hem	37½
3-4 " " "	50
Swiss Embroidered	.72½ to 4.50
4-8 Printed Border, Narrow Hem	.15 to 75
5-8 " "	.25 to 75
3-4 " "	.50 to 1.25
5-8 " Hemstitched	.25 to .75
Gent's Printed Border	.75 to 1.00

Turkey Red Handkerchiefs.

	Per doz.
Red, White and Black Printed Designs	$0.25 to $1.00
Cashmere Designs	.25 to 1.00
Red and White Spot Designs	.25 to 1.00
Indigo Blue	.40 to 1.25

Flags.

Union Jack,	15 x 10 inches		.35
"	17 x 15	"	.60
"	30 x 14	"	1.00
"	35 x 24	"	1.35
White Ensign	30 x 17	"	1.00
" "	35 x 24	"	1.35
Blue "	30 x 17	"	1.00
" "	35 x 24	"	1.35
Red "	30 x 17	"	1.00
" "	35 x 24	"	1.35
Royal Standard	15 x 10	"	.35
" "	17 x 15	"	.60
" "	25 x 22	"	.90
Canadian, Scotch and Irish Flags			1.25
United States and French		"	1.00

Gents' Mufflers.

Cream Cashmere	$2.00 to 4.50
Spot "	2.25 to 4.50
Dark Check Cashmere	2.25 to 6.00
Fancy Silk	6.00 to 13.50

Braces.

	Per doz.
Boys'	$ .50 to 1.50
Youths	.75 to 1.50
Men's Heavy Cushion Back	1.50 to 4.50
" Fine Fancy	1.25 to 7.50
" Sampson Leather Fitted	1.75 to 2.25
" Times	1.75 to 2.25
" John Bright	1.75 to 2.25
" Holdfast	2.25 to 3.75
" Elephant	2.25 to 3.75
" Toko	3.00
" Saddlers	3.50
" Cantab	4.00
" Army	4.50
" Reform	4.50

Belts.

Men's Leather, Harness Buckles	2.25 to 6.00
Ladies' " Assorted Colors	.90 to 6.00
" Pegamoid Leather, Fancy Buckles	3.00 to 6.00

Gloves.

Men's Colored Kid, Unlined	9.00 to 12.00
" Black "	9.00
" White "	4.50
" Lined Calf "	4.50 to 12.00
" Imitation Buck	7.50
" Napa	7.50 to 12.00
" Harvest Mitts	1.90 to 3.00
" Knit Wool Gloves	2.00 to 4.50

Umbrellas.

	Per doz.
Cotton Twill, Wood Sticks	$ 4.50
" Zanilla, "	6.00
" " Crook Handles	7.50
Gloria " "	9.00
" "	10.50
" "	12.00
" "	15 00
" Steel Rod	6.50
" "	7.50
" "	9.00
" "	12.00
" "	15.00
" " Leather Cases	18.00
Silk, " "	24.00
" " "	30.00
Gingham, 16 Rib Carriage, 27 inch	8.50
" 16 " 29 "	10.50

Rubber Goods.

Men's Heavy Sheeting Coats	1.65
" Black Tweed "	2.25
" Navy " "	2.25
" Fawn Covert "	3 25
Ladies' Boston Coats	4.00
Unlined Rubber Rugs	1.10
Lined "	1.50

Rugs.

	Each
Travelling Rugs, Fringed	$2.00 to 4.50
" Bound	.75 to 3.00
Carriage Dust Rugs	37½ to 1.00
" " Embroidered	.50 to 1.25

Men's Rubber Coats.

Men's Fawn Tweed Covert Coat, as Cut, each $3.25

This Coat $3.25

Men's Rubber Coats.—Con.

	Each.
Heavy Sheeting, 3 to 8	$1.65
Black Tweed Coats, with Cape, as Cut	2.25
Navy " " "	2.25

This Coat, $2.25.

Ladies' Rubber Garments.

	Each
Navy Cloth, Inlaid Velvet Collars, Full Skirt, Latest Style	$4.00
Black " " " " "	4.00

This Coat, $4.00.

WOOLLENS DEPARTMENT. 6/4 Goods.

Woollen Department.

SPRING 1899.

56 inch Black Satin Worsteds.

7705..	Black Satin Worsted	$0.65
7706..	" " "	.85
7707..	" " "	.90
7708..	" " "	.90
7709..	" " "	1.10
7710..	" " "	1.25
7711..	" " "	1.35
7712..	" " "	1.50
7714..	" " "	1.75
7716..	" " "	2.00
7717..	" " "	2.25
7718..	" " "	2.50
5909..	" " "	3.00
5910..	" " "	3.50

56 inch Fine Black Dress Worsteds.

6150..	Dress Worsteds	$2.75
6151..	" "	2.75
6152..	" "	3.00
6153..	" "	3.00
6154..	" "	3.00
6155..	" "	3.50

Woollens.—Con.

56 inch Black and Blue Clay Twills.

7517	Black Clay Twill	$0.75
7518	" "	.75
7720	" "	1.00
7721	Blue "	1.00
7722	Black "	1.25
7723	Blue "	1.25
7724	Black "	1.50
7725	Blue "	1.50
7726	Black "	1.75
7727	Blue "	1.75
7728	Black "	2.00
7729	Blue "	2.00
7730	Black "	2.25
7731	Blue "	2.25

54 to 56 inch Black and Blue Serges.

7732	Blue Serge	$1.00
4678	"	1.25
3771	Black "	1.25
3773	Blue "	1.25
5444	Black "	1.25
5426	Fox Black Serge	1.50

Specially Confined Brands in 56 in. Serges and Worsteds.

5400	Oaklands Blue Serge	$1.50
5401	" Black "	1.50
6588	Klondyke " "	1.25

Woollens.—Con.

6589..	Klondyke	Blue Serge	$1.25
7378..	Wearwell	Black "	1.25
7379..	"	Blue "	1.25
5878..	Wyke	Black "	1.75
5880..	"	" "	2.25
5881..	"	Blue "	2.25
7186..	Yukon	Black "	1.75
7187..	"	Blue "	1.75
7188..	"	Black "	2.25
7189..	"	Blue "	2.25
7520..	56 in.	Blue French Twill (Special)	1.25
7408..	56 in.	Black " " "	1.50
7409..	56 in.	Blue " "	1.50

Woollens.—Con.

56 inch Belwarp Serges and Coatings Shrunk.

Ivanhoe Black	$1.75
" Blue	2.00
Strathmore Black	2.10
" Blue	2.35
Harvard Black	2.10
" Blue	2.35
Curragh Black	2.10
" Blue	2.35
Gloucester Black	2.25
" Blue	2.50
Bell Rock Black	1.60
" " Blue	1.75
National Black	1.90
" Blue	2.10
Commodore Black	1.90
" Blue	2.10
Admiral Black	2.10
" Blue	2.35
Treasury Black	2.00
" Blue	2.25
Gordon Black	2.25
" Blue	2.50
Brooklyn Black	2.10
" Blue	2.35
Westminster Black	2.50
" Blue	2.75
Rosslyn Black (only)	2.10
Columbia Black (only)	2.35
Melrose Black	2.35

Woollens.—Con.

56 inch Belwarp Serges and Coatings, Shrunk.

Melrose Blue	$2.50
Clarence Mixture	2.25
Roseburgh	2.50

56 inch Fancy Worsted Suitings.

7528	Fancy Worsted Suiting	$1.60
7529	" " "	1 60
7530	" " "	1.60
7531	" " "	1.60
7532	" " "	1 60
7533	" " "	1.60
7534	" " "	1.60
7535	" " "	1.60
7536	" " "	1.50
7539	" " "	1.50
7544	" " "	1.50
7546	" " "	1.50
7547	" " "	1.50
7548	" " "	1.50
7572	" " "	2.00
7573	" " "	2.00
7574	" " "	2 00
7576	" " "	2.00
7576	" " "	2.00
7577	" " "	2.00
7580	" " "	2.00
7583	" " "	2.00
7585	" " "	2.00

7586..	Fancy Worsted Suitings	$2.00
7587..	" " "	2.00
7588..	" " "	2.00
7589..	" " "	2.00
7590..	" " "	2.00
7592..	" " "	2.00
7593..	" " "	2.25
7594..	" " "	2.25
7595..	" " "	2.25
7596..	" " "	2.25
7597..	" " "	2.25
7598..	" " "	2.25
7600..	" " "	2.25
7603..	" " "	2.25
7706..	" " "	2.25
7605..	" " "	2.25
7606..	" " "	2.25
7610..	" " "	2.25
7611..	" " "	2.25
7616..	" " "	2.25
7617..	" " "	2.25
7619..	" " "	2.25

56 inch Mixture Worsted Suitings.

7621..	Mixture Worsted Suiting	$1.25
7622..	" " "	1.25
7623..	" " "	1.25
7524 .	" " "	1.25
7625..	" " "	1.25
7626..	" " "	1.25

Woollens.—Con.

56 inch Mixture Worsted Suitings—Con.

7627	Mixture Worsted Suitings	$1.25
7628	" " "	1.50
7629	" " "	1.50
7630	" " "	1.50
7631	" " "	1.50
7632	" " "	1.50
7633	" " "	1.50
7634	" " "	1.50

56 inch Whipcord Suitings.

7549	Whipcord Suiting	2.00
7551	" "	2.00
7554	" "	2.00
7557	" "	2.00
7558	" "	2.00
7559	" "	2.00

56 inch Mixture Serge Suitings.

7648	Mixture Serge Suitings	1.25
7654	" " "	1.25
7655	" " "	1.25
7662	" " "	1.75
7663	" " "	1.75
7664	" " "	1.75
7665	" " "	1.75
7666	" " "	1.75
7667	" " "	1.75

7668..	Mixture Serge Suitings	$1.75
7669..	" " "	1.75
7670..	" " "	1.75
7671..	" " "	1.75
7672..	" " "	2.00
7673..	" " "	2.00
7674..	" " "	2.00

54 to 56 inch Tweed Suitings.

7685..	Tweed Suitings	$1.10
7688..	" "	1.10
7813..	" "	1.10
7814..	" "	1.10
7816..	" "	1.10
7817..	" "	1.10
7818..	" "	1.10
7819..	" "	1.10
7820..	" "	1.10
7854..	" "	.75
7855..	" "	.75
7856..	" "	75
7857..	" "	.75
7858..	" "	.75
7859..	" "	.75
7808..	" "	1.25
7809..	" "	1.25
7810..	" "	1.25

Woollens.—Con.

54 to 56 inch Tweed Suitings.—Con.

7811..	Tweed Suitings	1.25
7812..	" "	1.25
7828..	" "	1.25
7829..	" "	1.25
7830..	" "	1.25
7831..	" "	1.25
7832..	" "	1.25
7836..	" "	1.25
7837..	" "	1.25
7838..	" "	1.25
7839..	" "	1.25
7800..	" "	1.50
7801..	" "	1.50
7802..	" "	1.50
7803..	" "	1.50
7804..	" "	1.50
7805..	" "	1.50
7806..	" "	1.50
7840..	" "	1.50
7841..	" "	1.50
7842..	" "	1.50
7843..	" "	1.50
7844..	" "	1.50

3/4 Canadian Tweeds.

2862..	Canadian Tweeds	$.17½
2863..	" "	.17½
2864..	" "	17½

WOOLLENS DEPARTMENT. 3/4 Goods.

2865..	Canadian	Tweeds	$0.17½
2868..	"	"	.17½
2869..	"	"	.17½
2872..	"	"	.17½
2877..	"	"	.17½
3878..	"	"	.17½
2324..	"	"	.21
2325..	"	"	.21
2326..	"	"	.21
2327..	"	"	.21
2339..	"	"	.21
2340..	"	"	.21
2341..	"	"	.21
2342..	"	"	.21
2312..	"	"	.25
2313..	"	"	.25
2314..	"	"	.25
2315..	"	"	.25
2316..	"	"	.25
2317..	"	"	.30
2318..	"	"	.30
2319..	"	"	.30
2320..	"	"	.30
2321..	"	"	.30
2322..	"	"	.30
2323..	"	"	.30
2328..	"	"	.30
2329..	"	"	.30
2330..	"	"	.30
2331..	"	"	.30

Woollens.—Con.

3/4 Canadian Tweeds—Con.

2332	Canadian	Tweeds	$0.30
2333	"	"	.30
2334	"	"	.30
2343	"	"	.37½
2344	"	"	.37½
2345	"	"	.37½
2346	"	"	.37½
2437	"	"	.37½
2438	"	"	.37½
2439	"	"	.37½
2440	"	"	.37½
2336	"	"	.50
2337	"	"	.50
2338	"	"	.50
2384	"	"	.50
2385	"	"	.50
2386	"	"	.50
2387	"	"	.50
2388	"	"	.50
2389	"	"	.50
2390	"	"	.50
2391	"	"	.50
2392	"	"	.50
2393	"	"	.50
2394	"	"	.50
2433	"	"	.50
2434	"	"	.50

2435..	Canadian Tweeds	$0.50
2436..	" "	.50
2447..	" "	.50
2448..	" "	.50
2449..	" "	.50
2450..	" "	.50
2451..	" "	.50
2452..	" "	.50
2347..	" "	.75
2348..	" "	.75
2349..	" "	.75
2350..	" "	.75
2351..	" "	.75
2352..	" "	.75
2353..	" "	.75
2354..	" "	.75
2355..	" "	.75
2356..	" "	.75
2357..	" "	.75
2411..	" "	.75
2412..	" "	.75
2413..	" "	.75
2414..	" "	.75

3/4 Canadian Worsted Suitings.

2400..	Canadian Worsted Suitings	.75
2401..	" " "	.75
2402..	" " "	.75
2404..	" " "	.75
2405..	" " "	.75

Woollens.—Con.

3/4 Canadian Worsted Suitings.—Con.

2406	Canadian Worsted Suitings	$0.75
2407	" " "	.75
2408	" " "	.75
2409	" " "	.75
2410	" " "	.75

3/4 Canadian Worsted Pantings.

2395	Canadian Worsted Pantings	.65
2396	" " "	.65
2397	" " "	.65
2398	" " "	.65
2399	" " "	.65

3/4 Canadian Wool Hairlines.

2380	Canadian Wool Hairlines	.65
2381	" " "	.65
2382	" " "	.65
2383	" " "	.65

3/4 Imported Wool Hairline Pantings.

2625	Imported Hairline Pantings	.50
2626	" " "	.50
2628	" " "	.50
2629	" " "	.50
2613	" " "	.65
2614	" " "	.65
2616	" " "	.65

3/4 Imported Fancy Worsted Pantings.

2544..	Imported	Fancy	Worsted	Pantings	.....	$0.50
2545..	"	"	"	"	.....	.50
2531..	"	"	"	"	.....	.50
2539..	"	"	"	"	.....	.50
2548..	"	"	"	"	.....	.65
2549..	"	"	"	"	.....	.65
2554..	"	"	"	"	.....	.65
2557..	"	"	"	"	.....	.65
2558..	"	"	"	"	.....	.65
2560..	"	"	"	"	.....	.75
2561..	"	"	"	"	.....	.75
2562..	"	"	"	"	.....	.75
2563..	"	"	"	"	.....	.75
2564..	"	"	"	"	.....	.75
2565..	"	"	"	"	.....	.75
2566..	"	"	"	"	.....	.75
2567..	"	"	"	"	.....	.75
2568..	"	"	"	"	.....	.75
2570..	"	"	"	"	.....	.90
2571..	"	"	"	"	.....	.90
2572..	"	"	"	"	.....	.90
2574..	"	"	"	"	.....	.90
2575..	"	"	"	"	.....	.90
2576..	"	"	"	"	.....	.90
2577..	"	"	"	"	.....	.90
2578..	"	"	"	"	.....	.90
2579..	"	"	"	"	.....	.90
2592..	"	"	"	"	.....	1.00
2593..	"	"	"	"	.....	1.00

Woollens.—Con.

3/4 Imported Fancy Worsted Suitings.

2597..	Imported Fancy Worsted Suitings	$1.00
2595..	" " " "	1.00
2477..	" " " "	1.25
2478..	" " " "	1.25
2479..	" " " "	1.25
2480..	" " " "	1.25
2481..	" " " "	1.25
2482..	" " " "	1.25
2483..	" " " "	1.25
2601..	" " " "	1.40
2602..	" " " "	1.40
2603..	" " " "	1.40
2604..	" " " "	1.40
2605..	" " " "	1.40
2606..	" " " "	1.40
2607..	" " " "	1.40
2608..	" " " "	1.50
2609..	" " " "	1.50
2610..	" " " "	1.50

3/4 Shepherd Check Pantings.

1730..	Shepherd Check Pantings	$0.65
1731..	" " "	.65
2476..	" " "	.75
1911..	" " "	1.00
1871..	" " "	1.10
1870..	" " "	1.10

3/4 Black Worsted Pantings

2507..	Black Worsted Pantings	$0.75
2508..	" " "	.75
2509..	" " "	.75
2510..	" " "	.75
2511..	" " "	.75
2512..	" " "	.75
2513..	" " "	.75
2514..	" " "	.75
2515..	" " "	.75
2516..	" " "	.75
2132..	" " "	1.00
2130..	" " "	1.00
2131..	" " "	1.00
2517..	" " "	1.10
2518..	" " "	1.10
2519..	" " "	1.10
2520..	" " "	1.10
2522..	" " "	1.25
2523..	" " "	1.25
2524..	" " "	1.25

56 inch Covert Overcoatings.

7701..	Covert Overcoatings	2.50
7702..	" "	2.50
7703..	" "	2.50
7704..	" "	2.50

Woollens.—Con.

54 to 56 inch Whipcord Overcoatings.

7833..	Whipcord Overcoatings	$1.75
7834..	" "	1.75
2092..	" "	2.00
2093..	" "	2.00
2094..	" "	2.00
2095..	" "	2.00
2096..	" "	2.00

54 inch Herringbone Whipcords.

7851..	Herringbone Whipcords	1.75
7852..	" "	1.75
7853..	" "	1.75

3/4 Herringbone Whipcords.

2377..	Herringbone Whipcords	.75
2378..	" "	.75
2379..	" "	.75

3/4 Canadian Blue Serges.

15c., 19c., 25c., 28½c., 30c., 35c., 37½c., 40c., 45c., 50c.

54 to 56 inch Blue and Black Super Broadcloths.

Union..65c., 75c., 1.00.

All Wool..$1.10, 1.25, 1.50, 1.75, 2.00, 2.50, 3.00, 4.00, 5.00

28 inch Black Doeskins.
$1.00, 1.25, 1.50, 2.00, 2.50.

28 inch Bedford Cords.
$1.50, 1.75.

Fancy Vestings. Light and Dark Colors.
From $1.25 to 3.00 per yd.

27 inch Silk, Serge and Satin Linings.
Moleskins and Corduroys.

No. 1	Corduroy,		6/4 colors	$0.32½
" 2	"		6/4 "	.37½
" 3	"		6/4 "	.50
" 4	"		6/4 "	.65
" 5	"	(Constitution)	3 "	.60
" 6	"	"	3 "	.75
Drab and Slate Moleskins				40c. and .50

Hair Cloth.

16 inch	Fibre	$0.15
16 "	No. 1 Grey	.20
16 "	No. 2 "	.25
16 "	No. 3 "	.30
16 "	No. 8 Light Grey	.25
16 "	No. 9 Black	.25
16 "	White	.35

Woollens.—Con.

Italian Cloths.

27 in. Black and Colors	$0.17½

54 inch Plain Black.

No. 20	.20
24	.25
303	.30
304	.37½
305	.45
300	.50
306	.55
307	.60
308	.65
317	.70
318	.75
319	.80
320	.90

54 inch Twill Black

No. 700		.32½
704		.37½
701		.45
706		75
54 inch Plain Colors	$ .37½ and	60
54 " Twill "	.37½	
54 " Mohair "	.50	
32 " Fancy Checked Italians	.20	

Rubber Tissue.

In one pound boxes, ... $1.25, 1.75, 2.25.

Tailors' Rules
" Measure Books No Charge.

Silesias and Pocketings.

40 inch Black and Colors, Silesia Scotch Finish, 12½c., 15c., 17½c., 20c.

40 inch Fancy Silesias in a large variety of designs, 8c., 10c., 12½c., 15c., 17½c., 20c., 22½c., 25c., 30c.

30 inch Drill Pocketing, 10c.

30 inch Heavy Satin Twill Pocketing in three colors, 10c., 12½c., 15c., 18., 25c.

30 inch Pigskin Pocketing, 20c.

72 inch Grey Padding, 37½c., 50c.

Mantle and Costume Cloth Section.

54 to 56 inch Mixture Serges and Worsteds, 75c., $1.00.

30 to 54 inch Plain Cloth Suitings, in all the newest shades, 65c., to $1.50.

54 inch Blue and Black Serges and Worsteds, 65c. up.

56 inch Covert Suitings, at $1.25.

Carpet and House Furnishing Department.

Tapestry Carpets.

No.	Description.	Price.	Length.
Mottled		$ .21	60 yds.
9125	Fancy Flowered Pattern	.25	55 "
9075	" "	.25	55 "
9101	"	.25	55 "
1348	" "	.25	55 "
1266	" "	.25	55 "
9147	" "	.25	55 "
8283	" "	.27½	55 "
8266	" "	.27½	55 "
8309	Dark Flowered Pattern	.27½	55 "
8292	Olive Green "	27½	55 "
8311	Light Fawn Pattern	.27½	55 "
1368	Bright Flowered Pattern	27½	55 "
8253	" "	.27½	55 "
1599	Sea Green Flowered Pattern	.35	50 "
1584	Fawn "	.35	50 "
1582	Tan and Red "	.35	50 "
1577	Dark Green "	.35	50 "
1583	" Light Colored Scroll	.35	50 "

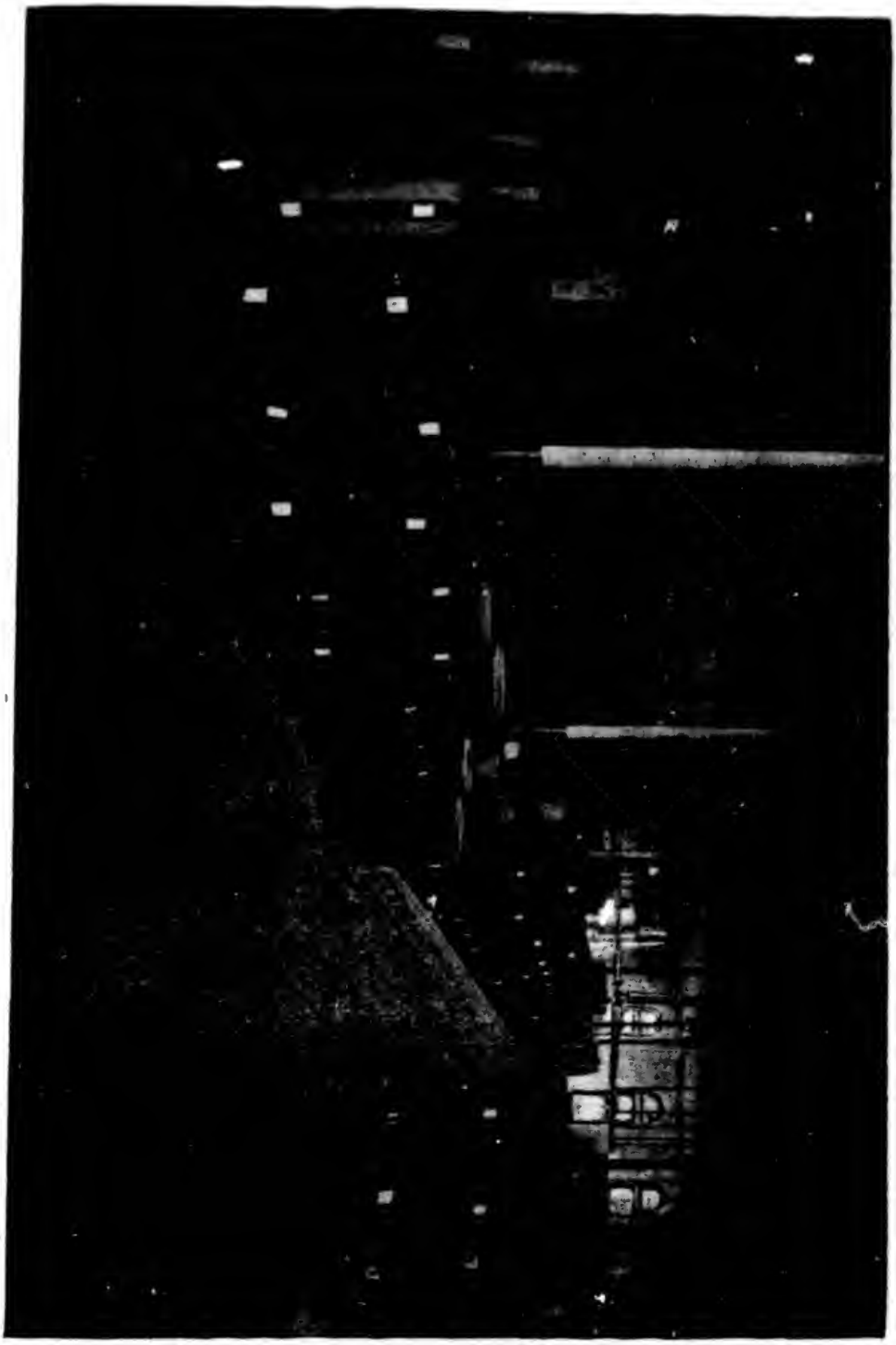

CARPET DEPARTMENT.

No.	Description.	Price.	Length
1600	Small Hall Pattern, Green Scroll	$0.35	50 yds.
	5-8 Stair to Match	.30	50 "
	3-4 "	.35	50 "
1592	Chocolate Ground, Flowered Pattern	.35	50 "
	5-8 Stair to Match	.30	50 "
	3-4 "	.35	50 "
1565	Small Figure, Bedroom	.35	50 "
	5-8 Stair to Match	.30	50 "
	3-4 "	.35	50
1570	Small Light Fawn Pattern	.35	50 "
	5-8 Stair to match	.35	50 "
	3-4 "	.35	50 "
1579	Crimson Church Pattern	.35	50 "
1800	Dark Green Flowered Pattern	.38½	50 "
	5-8 Stair to match	.35	50 "
	3-4 "	.38½	50 "
1801	Chocolate Ground, Light Flower	.38½	50 "
	5-8 Stair to match	.35	50 "
	3-4 "	.38½	50 "
1801A	Tan Ground, Light Flower	.38½	50 "
1802	Moss Green, Flowered Pattern	.38½	50 "
1803	Nile " "	.38½	50 "
1804	Light Fawn, "	.38½	50 "
5777	Large Flowered Pattern, Light Colors	.42½	50 "
2204	" " " "	.42½	50 "
2214	" " " "	.42½	50 "
2290	" " " "	.42½	50 "
2393	" " " "	.42½	50 "
2[illegible]30	Small Twig " "	.42½	50 "
2551	Mauve Colored Pattern, Flowered	.42½	50 "
2215	Green Ground with Red Flower	.42½	50 "
2568	" " Light "	.42½	50 "

Tapestry Carpets.—Con.

No.	Description.	Price.	Length.
2203	Moss Green, Large Scroll Pattern	$0.42½	50 yds.
2216	Dark Bronze Colorings	.42½	50 "
1541	Tan and Red "	.42½	50 "
5786	Dark Brown Flowered Pattern	.42½	50 "
2202A	Nile Green, Light Flower	.42½	50 "
	5-8 Stair to match	.37½	50 "
	3-4 "	.42½	50 "
2099	Chocolate Ground, Light Flower	.42½	50 "
	5-8 Stair to match	.37½	50 "
	3 4 "	.42½	50 "
2202	Chocolate Ground, Light Flower	.42½	50 "
	5-8 Stair to match	.37½	50 "
	3-4 "	.42½	50 "
2099A	Golden Brown Ground, Light Flower	.42½	50 "
	5-8 Stair to match	.37½	50 "
	3-4 "	.42½	50 "
2167A	Light Brown Ground, Green Flower	.42½	50 "
	5-8 Stair to match	.37½	50 "
	3-4 "	.42½	50 "
2541	Hall Pattern, Light Colorings	.42½	50 "
	5-8 Stair to match	.37½	50 "
	3-4 "	.42½	50 "
2472	Hall Pattern, Brown and Red	42½	50 "
	5-8 Stair to match	.37½	50 "
	3-4 "	.42½	50 "
2562	China Blue and Light Shadings	.52½	50 "
2543	Medium Blue and Brown Colorings	.52½	50 "
3282	Dull Green Ground, Small Light Pat.	52½	50 "
2544	Mauve Ground and Green Flower	.52½	50 "
3280	Green Ground, Light Scroll	.52½	50 "

No.	Description.	Price.	Length.
3280C	Crimson Ground, Light Scroll	$0.52½	50 yds.
3285	Russet Ground, Pink Flowers	.52½	50 "
3278	Fawn " Dark Green Flowers	.52½	50 "
4502	Tan " Large Bright "	.52½	50 "
3284	Fawn " Green "	.52½	50 "
2568	Light Fawn Ground, Brown "	.52½	50 "
3265	Bronze Ground, Light "	.52½	50 "
3265	5-8 Border to match	.50	50 "
3291	Hall Pattern in Tan and Red	.52½	50 "
3291	3-4 Stair to match	.52½	40 "
3279	Empire Green Colorings	.52½	50 "
3279	3-4 stair to match	.52½	50 "
2550	Hall Pattern, Drab Ground	.52½	50 "
2550	3-4 Stair to match	.52½	50 "
3303	Hall Pattern, Brown Ground	.52½	50 "
3303	3-4 Stair to match	.52½	50 "
4492	Terra Cotta Ground, Light Flowers	.60	50 "
2537	Mauve " "	.60	50 "
2539	" " "	.60	50 "
2489	Green Ground, Large Scroll Pattern	.60	50 "
2489	5-8 Border to match	.57½	50 "
2534	Crimson Ground, Large Scroll Pattern	.60	50 "
2534	5-8 Border to match	.57½	50 "
2535	Light Brown Ground, Blue Flower	.60	50 "
2535	5-8 Border to match	.57½	50 "
2501	Mauve Ground, Pink Flower	60	50 "
2501	5-8 Border to match	57½	50 "
4505	Moss Green Ground, Light Flower	.60	50 "
4505	5-8 Border to match	.57½	50 "
4500	Russett Ground, Light Flower	.60	50 "
4500	5-8 Border to match	.57½	50 "

Tapestry Carpets.—Con.

No.	Description.	Price.	Length.
2561	China Blue, Hall Pattern	$0.60	50 yds.
4468	Green Ground Light Flower	.60	50 "
4468	3-4 Stair to match	.60	50 "
2471	Bronze Green Ground, Bedroom Patt.	.60	50 "
2471	3-4 Stair to match	.60	50 "
4506	Moss Green Ground, Red Flower	.60	50 "
4485	Crimson Church Matter	.60	50 "
2564	Hall Pattern, Brown Ground.....	.60	50 "
2564	3-4 Stair to match	.60	50 "

Tapestry Stair Carpets.

2015	2-4	Stair, Mauve Ground, Small Scroll	$ .25	50 yds.
	5-8	" " " "	.30	50 "
2017	2-4	" Fawn Ground, with Red and Green	.25	50 "
	5-8	" " " "	.30	50 "
9691	2-4	" " Bright Red Flower..	.25	50 "
	5-8	" " " " ..	.30	50 "
657	2-4	" Small Light Pattern.....	.27½	50 "
	5-8	" "	.31½	50 "
1152	2-4	" Light Pattern, Red Flower	.27½	50 "
	5-8	" " "	31½	50 "
1159	2-4	" Dark Pattern, Green Flower ...	.27½	50 "
	5-8	" " " " ...	.31½	50 "
5783	2-4	" Bright Green, Small Pattern ...	.30	50 "
	5-8	" " " "	.35	50 "
5697	2-4	" Crimson and Black, Small Pattern	.30	35 "
	5-8	" " " "	.35	50 "

Brussels Carpets.

No.	Description.	Price.	Length.
3-2605	Green Ground, Pink Flowers	$ .75	50 yds.
7-6380	Slate " Maroon Pattern	.75	50 "
3-6378	Large Flowered Effect in Green and Fawn	.75	50 "
2-6405	Slate Ground, Terra Cotta Flowers	.75	50 "
4-6365	Palm Leaf Pattern in Green	.75	50 "
5-6370	Dark Brown Ground, Light Flower	.75	50 "
2-2629	Nile Green " Fawn Figure	.75	50 "
3-6405	Small Mauve Pattern	.75	50 "
1-2604	Hall Pattern in Light Colorings	.75	50 "
	3-4 Stair to match	.75	50 "
3-6382	Moss Green and Tan Colorings	.85	50 "
	3-4 Stair to match	.85	50 "
	5-8 Border to match	.82½	50 "
2-6399	Fawn Ground in Floral Design	.85	50 "
3-6386	Large Pattern in Brown and Fawn	.85	50 "
	5-8 Border to match	.82½	50 "
8-6364	Mauve Ground, with Brown	.85	50 "
	5-8 Border to match	.82½	50 "
3-2590	Japanese Pattern in Light Colors	.85	50 "
4-6364	Dark Terra Cotta Effect	.85	50 "
16-4062	Bronze and Fawn Shadings	.90	50 "
6-4313	Green Ground with Light Flowers	.90	50 "
1-2610	Fawn Colorings, "	.95	50 "
	5-8 Border to match	.92½	50 "
10-2610	Nile Green Ground, Light Shadings	.95	50 "
	5-8 Border to match	.92½	50 "
1-2703	Fawn Ground, Maroon Flowers	.95	50 "
3-2716	Dark Slate Ground, Scroll Pattern	.95	50 "
5-4189	Antique Design in Moss Green Shadings	.95	50 "
11-4189	" Navy Blue "	.95	50 "
13-4189	" Fawn and Green "	.95	50 "

Brussels Carpets.—Con.

No.	Description.	Price.	Length.
3-2612	Olive Green Ground, Light Flowered Pattern	$0.95	50 yds.
4-4325	Hall Pattern in Fawn Colors	.95	50 "
	3-4 Stair to match	.95	50 "
11-2661	Chocolate Ground, Light Green	.95	50 "
	3-4 Stair to match	.95	50 "
1-2547	Fawn Ground, Pink and Blue Flowers	1.05	50 "
	5-8 Border to match	1.00	50 "
4-2614	Light Fawn Ground, Pink and Olive Flowers	1.05	50 "
1-4248	Tan Ground, Fawn and Maroon Flowers	1.05	50 "
3-2717	Olive and Fawn, Floral Effect	1.05	50 "
10-2602	Moss Green, with Fawn Flowers	1.05	50 "
5-2538	Antique Design in Green Shadings	1.05	50 "
1-2718	Olive Green Ground, Brown Flowers.	1.05	50 "
2-4333	Oriental Effect in Green and Fawn	1.05	50 "

Velvet Pile Carpets.

1400	Olive Green Ground, Light Flowers	$1.00	50 yds.
	5-8 Border to match	.95	50 "
1401	Medium Blue Ground, Light Flowers	1.00	50 "
	5-8 Border to match	.95	50 "
1402	Light Ground, Dark Flowers	1.00	50 "
	5-8 Border to match	.95	50 "
1403	Olive Green, Light Flowers	1.00	50 "
	5-8 Border to match	.95	50 "
1404	Moss Green Ground, Light Flowers	1.00	50 "
	5-8 Border to match	.95	50 "
1405	Bright Crimson Coloring	1.00	50 "
	3-4 Stair to match	1.00	50 "

No.	Description.	Price	Length.
1406	Golden Brown Ground, Light Flowers	$1.00	50 yds.
	5-8 Border to match	.95	50 "
1407	Slate Coloring, with Dark Flower	1.00	50 "
	5-8 Border to match	.95	50 "
1408	Light Fawn Ground, Red Flower	1.00	50 "
	5-8 Border to match	.95	50 "

Hemp Carpets.

1-758	32 inch Twilled Stripe	$ .07¾	100 "
1-757	" "	.07¾	100 "
1-774	" "	.07¾	100 "
1-786	" "	.07¾	100 "
5-4955	34 inch "	.09	100 "
5-4966	" "	.09	100 "
5-4978	" "	.09	100 "
5-4989	" "	.09	100 "
5-4962	" "	.09	100 "
5-4954	" "	.09	100 "
5260	Quality M.T. Printed Hemp. 34 inch	.09¾	95 "
5259	" " "	.09¾	95 "
5256	" " "	.09¾	95 "
5334	" " "	.09¾	95 "
5264	" " "	.09¾	95 "
5261	" " "	.09¾	95 "
4851	Quality No. 85 Printed Hemp "	.11½	90 "
4826	" " "	.11½	90 "
4825	" " "	.11½	90 "
4856	" " "	.11½	90 "
4862	" " "	.11½	90 "
4843	" " "	.11½	90 "
4820	" " "	.11½	90 "

Hemp Carpets.—Con.

No.	Description			Price	Length.
4834	Quality No. 85 Printed Hemp,	34 inch	..	$0.11½	90 yds.
1999	Paris Twiil Striped Hemp,	36	....	.12½	90
1998	" "	"	....	.12½	90
1996	" "	"	....	.12½	90
1991	" "	"	....	.12½	90
1987	" "	"	....	.12½	90
4783	Quality No. 48 Printed Hemp	"	....	.12½	90
4765	" "	"	....	.12½	90
4759	" "	"	....	.12½	90
4763	" "	"	....	.12½	90
4772	" "	"	....	.12½	90
4753	" "	"	....	.12½	90
4747	" "	"	....	.12½	90
5330	Quality No 50 Printed Hemp	"	....	.14	85
4763	" "	"	....	.14	85
4768	" "	"	....	.14	85
4751	" "	"	....	.14	85
4937	" "	"	....	.14	85
4130	" "	"	....	.14	85
4931	" "	"	....	.14	85
4769	" "	"	....	.14	85
3754	Striped Dutch Hemp,	"	....	.15	90
3038	" "	"	....	.15	90
3744	" "	"	....	.15	90
3740	" "	"	....	.15	90
3047	" "	"	....	.15	90
3753	" "	"	....	.15	90
5341	Quality No. 75 Printed Hemp	"	....	.16½	85
5337	" "	"	....	.16½	85
5339	" "	"	....	.16½	85

No.	Description.	Price.	Length.
4901	Quality No. 75 Printed Hemp, 36 inch ..	$0.16½	85 yds.
4792	" " "	.16½	85
4788	" " "	.16½	85
4904	" " "	.16½	85
669	Quality No. K 1, Twilled Hemp, Reversible, 36 inch	.20	75
670	Quality No. K 1, Twilled Hemp, Reversible, 36 inch	.20	75
678	Quality No. K 1, Twilled Hemp, Reversible, 36 inch	.20	75
695	Quality No. K 1, Twilled Hemp, Reversible, 36 inch	.20	75
693	Quality No. K 1, Twilled Hemp, Reversible, 36 inch	.20	75
686	Quality No. K 1, Twilled Hemp, Reversible, 36 inch	.20	75

Hemp Stair Carpets.

4880	Quality No. 85 Printed Hemp, 18 inch ..	$0.06½	85 yds.
4876	" " " ..	.06½	85
4886	" " " ..	.06½	85
4879	" " " ..	.06½	85
4877	" " " ..	.06½	85
4989	Quality No. 50 Printed Hemp, " ..	.08	85
4780	" " " ..	.08	85
4777	" " " ..	.08	85
4785	" " " ..	.08	85
4976	" " " ..	.08	85
4965	" " " ..	.08	85

Hemp Stair Carpets.—Con.

No.	Description.	Price.	Length.
1984	Quality No.L.L. Super Twill Hemp, 18 in.	$0.12½	85 yds.
1973	" " "	.12½	85
1339	" " "	.12½	85
9651	" " "	.12½	85
1821	Quality No. R.L. Twill Hemp, 18 inch	.12½	85
1816	" " "	.12½	85
1247	" " "	.12½	85
1817	" " "	.12½	85
1826	" " "	.12½	85
	Same Patterns No. R. L. in 22½ inch	.16	85
	" " 27 "	.18½	85
	" " 36 "	.25	85
8902	18 inch Saxon Twilled Hemp Stair	.15	50
8896	" " "	.15	50
8902	22½ inch " "	.17½	50
8896	" " "	.17½	50
8875	" " "	.17½	50
8902	27 inch Saxon Twilled Hemp	.20	50
8896	" "	.20	50
8875	" "	.20	50
8902	36 inch "	.25	50
8896	" "	.25	50
8875	" "	.25	50

Fancy Printed Hemp Stair Carpets.

No.	Description.		Price.	Length.
5257	Belgrade Hemps,	2/4	$0.17½	50 yds.
5280	"	5/8	.20	50
5283	"	3/4	.25	50
5270	"	4/4	.30	50
5274	"			
5362	Quality P. T. S. Hemps			
5356	" "	2/4	.15	50
4700	" "	5/8	.19	50
4708	" "	3/4	.22½	50
5372	" "	4/4	.29	50
5365	" "			

Lace Curtains.

White Lace Curtains.

No.	Description.		Price.		Length.
8415	White Lace Curtains		$ .19	pair	2⅛ yds.
2578	"	"	.20	"	2⅛ "
2579	"	"	.20	"	2⅛ "
2580	"	"	.23½	"	2¼ "
2581	"	"	.23½	"	2¼ "
8625	"	"	.25	"	2¼ "
8632	"	"	.25	"	2¼ "
8624	"	"	.25	"	2¼ "
2582	"	"	.30	"	2½ "
2583	"	"	.30	"	2½ "
8642	"	"	.35	"	2½ "
8655	"	"	.35	"	2½ "
8653	"	"	.35	"	2½ "
8643	"	"	.42½	"	3 "
8648	"	"	.42½	"	3 "
8621	"	"	.50	"	3 "
8616	"	"	.50	"	3 "
8614	"	"	.50	"	3 "
2584	"	"	.50	"	3 "
2585	"	"	.50	"	3 "
2586	"	"	.70	"	3½ "
2587	"	"	.70	"	3½ "

HOUSE FURNISHINGS DEPARTMENT.

White Lace Curtains.—Con.

No			Price		Length.
2588	White Lace Curtains		$0.70	pair	3½ yds.
8291	"	"	.70	"	3½ "
8425	"	"	.70	"	3½ "
7479	"	"	.75	"	3½ "
8645	"	"	.75	"	3½ "
8644	"	"	.75	"	3½ "
8646	"	"	.75	"	3½ "
2589	"	"	.82½	"	3½ "
2590	"	"	.85	"	3½ "
8868	"	"	.85	"	3½ "
8294	"	"	.85	"	3½ "
8099	"	"	.85	"	3½ "
2591	"	"	1.00	"	3½ "
2592	"	"	1.00	"	3½ "
2593	"	"	1.00	"	3½ "
8261	"	"	1.00	"	3½ "
88687	"	"	1.00	"	3½ "
7571	"	"	1.00	"	3½ "
8594	"	"	1.00	"	3½ "
8582	"	"	1.00	"	3½ "
8662	"	"	1.15	"	3½ "
2594	"	"	1.25	"	3½ "
2595	"	"	1.25	"	3½ "
2596	"	"	1.25	"	3½ "
2597	"	"	1.25	"	3½ "
2598	"	"	1.25	"	3½ "
8657	"	"	1.25	"	3½ "
8390	"	"	1.25	"	3½ "
8193	"	"	1.25	"	3½ "

White Lace Curtains.—Con.

No.		Price.		Length.
8172	White Lace Curtains	$1.40	pair	3½ yds.
8173	" "	1.40	"	3½ "
8263	" "	1.40	"	3½ "
2599	" "	1.50	"	3½ "
2600	" "	1.50	"	3½ "
2601	" "	1.50	"	3½ "
2602	" "	1.75	"	3½ "
2603	" "	1.75	"	3½ "
2604	" "	1.75	"	3½ "
2605	Ecru or White Lace Curtains	1.75	"	3½ "
8637	Knitted " "	1.75	"	3½ "
8638	" " "	1.75	"	3½ "
7622	White Lace Curtains	2.00	"	3½ "
8711	" "	2.00	"	3½ "
2606	" "	2.00	"	3½ "
2607	" "	2.00	"	3½ "
2608	" "	2.00	"	3½ "
2609	" "	2.00	"	3½ "
2610	" "	2.00	"	3½ "
2611	" "	2.00	"	3½ "
2612	" "	2.25	"	3½ "
2613	" "	2.25	"	3½ "
8249	" "	2.25	"	3½ "
8704	" "	2.25	"	3½ "
5716	" "	2.25	"	3½ "
8524	" "	2.25	"	3½ "
6805	" "	2.50	"	3½ "
6795	" "	2.50	"	3½ "
2614	" "	2.50	"	3½ "

White Lace Curtains.—Con.

No.		Price.		Length.
2615	White Lace Curtains	$2.50	pair	3½ yds.
2616	" "	2.50	"	3½ "
2617	" "	2.50	"	3½ "
2618	" "	2.75	"	3½ "
2619	" "	3.00	"	3½ "
2620	" "	3.00	"	3½ "
2621	" "	3.00	"	3½ "
6611	" "	3.00	"	3½ "
7977	" "	3.00	"	3½ "
8709	" "	3.50	"	3½ "
2622	" "	3.50	"	3½ "
2623	" "	3.50	"	3½ "
2624	" "	3.50	"	3½ "
2625	" "	4.00	"	3½ "
2626	" "	4.00	"	3½ "
2627	" "	4.00	"	3½ "
2628	" "	4.50	"	3½ "

Eight Special Lines.

8640	White Curtains	.37½	"	2½ yds.
8426	" "	.50	"	3 "
8431	" "	.70	"	3½ "
8716	" "	.80	"	3½ "
88689	" "	.95	"	3½ "
8662	" "	1.15	"	3½ "
8545	" "	1.75	"	3½ "
8734	" "	3.00	"	3½ "

White Swiss Curtains.

No.		Price.		Length
11524	White Swiss Curtains	$2.50	pair	3½ yds.
13336	" " "	2.50	"	3½ "
11528	" "	3.00	"	3½ "
10810	" " "	3 25	"	3½ "
931	Tambour Roco Swiss Curtain	3.25	"	3½ "
11531	White Swiss Curtains	3.50	"	3½ "
13162	" " "	3.50	"	3½ "
12752	" " "	3.75	"	3½ "
12334	" " "	4.00	"	4½ "
13260	" " "	4.00	"	3½ "
12336	" " "	4.25	"	3½ "
12994	" " "	4.25	"	3½ "
5988	" " "	4.50	"	3½ "
480	Irish Point Roco Swiss C'tns.	4.50	"	3½ "
13594	" " "	3.00	"	3½ "
13488	" " "	5.00	"	3⅛ "
12854	" " "	6.50	"	3½ "
12543	" " "	10.00	"	3½ "
11399	White Swiss Curtains	5.00	"	3½ "
11190	" "	5.00	"	3½ "
12803	" "	5.50	"	3½ "
13183	" "	6.50	"	3½ "
12970	" "	9.00	"	3½ "
11197	" "	9.00	"	3½ "
11831	" " Muslin "	1.35	"	3½ "
11834	" " " "	1.50	"	3½ "
12982	" " " "	2.25	"	3½ "
8232	" " " "	2.50	"	3½ "

Curtain Muslins.

No.		Width.	Price.	Length.
3350	White Sash Muslins	24 in.	$0.07¾	50 yds.
3349	" "	34	.07¾	"
9550	" "	30	.08½	"
9430	" "	30	.08½	"
622	" "	30	.08½	"
13006	" "	30	.08½	"
13007	" "	30	.08½	"
4500	" "	30	.10½	"
4518	" "	30	.10½	"
4501	" "	30	.10½	"
4485	" "	30	.10½	"
4493	" "	30	.10½	"
4503	" "	30	.10½	"
4516	" "	30	.12½	"
4506	" "	30	.12½	"
4508	" "	30	.12½	"
4510	" "	30	.12½	"
6636	" "	30	.15	"
6644	" "	30	.15	"
6658	" "	30	.15	"
645	" "	30	.15	"
4493	" "	36	.12½	"
4483	" "	36	.12½	"
4491	" "	36	.12½	"
649	" "	36	.16	"
395	" "	36	.16	"
466	" "	36	.16	"
9490	" "	36	.16	"
664-206	" "	36	.10	"

Curtain Muslins.—Con.

No.		Width.	Price.	Length.
664-274	White Sash Muslins	30 in.	$0.10	50 yds
664-220	Green Sash "	30	.10	"
4425	Gold " "	30	.12½	"
4425	Red " "	30	.12½	"
4495	Figured Muslins, with Tassels	36	.22½	"
6690	" " "	36	.22½	"
92	Cream Fancy Scrim	42	.08½	"
5570	White "	42	.10	"
5640	" "	42	.11	"
6770	" "	48	.15	"
3	Cream Plain Scrim	48	.12½	"
3	White "	48	.12½	"
586	Colored Scrim	24	.10½	"
4831	"	24	.12½	"
1-87	"	42	.08½	"
31-90	"	42	.08½	"
1-89	Colored Scrim	42	.10½	"
30-89	"	42	.10½	"
5851	"	42	.10½	"
776	"	42	.12½	"
6321	"	42	.12½	"
31-5876	"	42	.12½	"
785	"	42	.15	"
31-5641	"	42	.15	"
1-5531	"	42	.15	"
9588	Silkoline	45	.17½	48 "
9631	"	45	.17½	"
4169	Canvas	45	.20	"
7181	"	45	.22½	"

No.		Width.	Price.	Length.
10-5640E.	Lace Edge Canvas	50 in.	$0.20	50 yds.
11-6770E.	" "	50 in.	.20	"
3549	Figured Grenadine	30	.15	"
3561	"	30	.15	"
3562	"	30	.15	"
2975	"	30	.15	"
2980	"	36	.18½	"
2801	"	36	.18½	"
3326	"	36	.18½	"
3354	"	30	.17½	"
3388	"	30	.17½	"
3224	"	30	.17½	"
3073	"	30	.17½	"
120	White Coin Spot Muslins	36	.11½	"
122	" "	36	.11½	"
124	" "	36	.11½	"
220	" "	36	.12½	"
222	" "	36	.12½	"
224	" "	36	.12½	"
224	" "	45	.16½	"
226	" "	45	.16½	"
5470	Figured Muslins	36	.12½	"
5411	"	36	12½	"

White Swiss Muslins.

12322	White Swiss Muslins	27	.11	30 yds.
12323	" "	27	.11	"
12324	" "	27	.13½	"
13567	" "	27	.13½	"
13568	" "	27	.13½	"

White Swiss Muslins.—Con.

No.		Width.	Price.	Length.
13562	White Swiss Muslins	27 in	$0.14½	30 yds.
13192	" "	27	.15	"
13193	" "	27	.16	"
11842	" "	27	.16	"
11839	" "	27	.17	"
11840	" "	27	.17	"
13564	" "	27	.17½	"
13563	" "	27	.17½	"
13317	" "	27	.22½	"
12331	" "	27	.25	"
13575	" Tambour Net	27	.25	"
13578	" " "	27	.25	"
14207	" Irish Point	27	.20	"
14208	" "	27	.22½	"
12441	" "	27	.25	"
12442	" "	27	.27½	"
12179	" "	27	.30	"
12999	" "	27	.35	"
	Plain White Swiss Muslins	36	.11	"
	" "	36	.12½	"
	" "	36	.15	"
	" "	45	.12½	"
	" "	45	.15	"
460	White Point D'Esprit Muslins	36	.11½	"
460	" "	48	.15	"
461	" "	36	.12½	"
461	" "	48	.17½	"
462	" "	36	.14½	"
462	" "	48	.19	"

		Width.	Price.	Length.
463	White Point D'Esprit Muslins	36 in	$0.16½	30 yds.
463	" "	48	.20	"
464	" "	36	.18	"
464	" "	48	.22½	"
1409	White Fish Nets	48	.09½	25 yds.
1492	" "	44	.10½	"
1489	" "	46	.11½	"
1495	" "	46	.12½	"
1501	" "	48	.13½	"
1506	" "	48	.13½	"
1503	" "	48	.14½	"

Curtains Scrims at 4½c., 5c., 6c., 6½c., 9c.

2272	White Swiss Spot Muslin	30 in	.15	24 yds.
2273	" "	30	.16	"
2274	" "	30	.17½	"
2275	" "	30	.16	"
2276	" "	30	.15	"
2277	" "	30	.17½	"

Union Carpets.

4 patterns Union	36 in	$ .20	75 yds
7 " "	36	.23½	"
7 " "	36	.27½	"
8 " "	36	.30	"
6 " "	36	.32½	"
8 " "	36	.37½	"
10 patterns Super Union	36	.40	"

Wool Carpets.

	Width.	Price.	Length.
7 patterns, Wool with Cotton Chain	36	$0.45	75 yds.
14 " Extra Super all Wool	36	.62½	"
4 " 3 ply all Wool	36	.85	"

Wool and Union Squares.

Union Squares, in 5 patterns, 40c. square yard, in sizes 2½x3, 3x3, 3x3½, 3x4, 3½x4, 4x4, 4x4½, 4x5.

Wool Squares, in 3 patterns, 50c. square yard, in sizes 2½x3, 3x3, 3x3½, 3x4, 4x4, 4x5.

Wool Square in Extra Super Quality, in 5 patterns, at 65c. per square yd, in sizes 2½x3, 3x3, 3x3½, 3x4, 4x4, 4x5.

Squares, Mats and Rugs.

Axminster Floor Squares.

12 ft. x 15 ft. ..... $45.00 each
12 ft. x 13 ft. 6 in ..... 40.00 "

Saxony Axminster Squares.

8 ft. 8 in. x 10 ft. 3 in. In 4 patterns. All Antique Designs ..... 30.00 each
7 ft. 6 in. x 10 ft. 3 in. In 4 patterns. All Antique Designs ..... 24.00 "

Meshed Axminster Squares.

9 ft. 10 in. x 13 ft. 1 in. In 5 patterns. In Antique and Fancy Designs ..... $22.00 each
8 ft. 8 in. x 10 ft. 10 in. In 5 patterns. In Antique and Fancy Designs 16.00
7 ft. 6 in. x 10 ft. 3 in. In 7 patterns. In Antique and Fancy Designs 12.00

Photos of these goods can be seen in the samples of all our travellers.

Reversible Smyrna Rugs.

16 x 32 inch ..... $ 9.00 Doz.
21 x 45 " 20.00
26 x 54 " 24.00
30 x 60 " 27.00
36 x 72 " 42.00

Light Back Kidderminster Rugs.

24 x 54 inch ..... $2.25 each
27 x 60 " 2.50
30 x 66 " 3.00

Universal Rugs.

27 x 60 inch ..... $3.25 each
32 x 63 " 3.75
36 x 72 " 5.00

Roman Wilton Rugs.

12 feet ..... $2.25 each

Challenge Rugs.

12 feet ..... $3.50 each

Genoa Rugs.

8 feet ..... $2.25 each
12 " ..... 3.50 "
14 " ..... 4.00 "

Moquette Rugs.

27 x 54 inch ..... $2.25 each

Saxonine Rugs.

12 feet ..... $1.25 each
12 x 30 inch ..... 5.00 doz.

Criterion Rugs.

25 x 54 inch ..... $6.00 doz

Kassala Rugs.

36 x 72 inch ..... $5.00 doz.

Alberta Rugs.

27 x 54 inch ..... $3.00 each.

Meshed Rugs.

3 ft. 11 in. x 1 ft. 10 in. ..... $1.10 each
4 ft. 5 in. x 2 ft. 1 in. ..... 1.50 "
4 ft. 10 in. x 2 ft. 3 in. ..... 1.75 "

Saxony Rugs.

5 ft. 1 in. x 2 ft. 3 in. ..... 3.00 each
6 ft x 3 ft. ..... 3.00 "

Stanley Door Mats.

$2.25 doz

Kabul Door Mats.

$2.50 doz.

Persian Wilton Rugs.

27 x 54 inch ..... $1.50 each

Japanese Rugs.

2½ x 5 feet ..... $1.50 each
3 x 6 " ..... 2.00 "

In Oriental Designs and Colorings.

Jute Rugs.

1½ x 2 yds., in Fancy Designs ..... 1.00 each

Klondike Door Mats.

$9.60 doz.

Challenge Door Mats.

12 x 30 inch ..... $10.80 doz.

Plush Door Mats.

In Golden Brown, Olive Green and Crimson ..... $9.00 doz

Holyrood Door Mats, Fringed.

$6.00 doz.

Lahore Door Mats.

$1.10 each.

Tapestry Door Mats.

35c. and 75c. each.

Sheepskin Mats.

No. 2	$ 9 00 doz.
" 3	12.00
" 5	15.00

White, Crimson, Golden.

Cocoa Mats.

No. 1	Light Brush,	14 x 24 in	$ 4.50 doz.
" 2	"	16 x 27 in	5.75
" 3	"	18 x 30 in	7.75
" 4	"	20 x 33 in	8.75
No. 1	Heavy Brush,	14 x 24 in	7.00
" 2	"	16 x 27 in	9.00
" 3	"	18 x 30 in	11.25
" 4	"	20 x 33 in	13.75
No. 1	Extra Brush,	14 x 24 in	8.50
" 2	"	16 x 27 in	10.75
" 3	"	18 x 30 in	13.50
" 4	"	20 x 33 in	16.50
No. 1	Fancy Design,	14 x 24 in	12.00
" 2	"	16 x 27 in	15.50
" 3	"	18 x 30 in	19.50
" 4	"	20 x 33 in	24 00

Twine Mattings.

18 inch wide	50 yds	$	.13½
22½ "	50 "		.15
27 "	50 "		.20
36 "	50 "		.25

Cocoa Mattings.

No. 3 Quality	width,	2-4	$ .18½
" 3 "	"	3-4	.27½
" 3 "	"	4-4	.35
" 5 "	"	2-4	.25
" 5 "	"	3-4	.34
" 5 "	"	4-4	.42½
" 7 "	"	2-4	.25
" 7 "	"	3-4	.37½
" 7 "	"	4-4	.47½
" 9 "	"	2-4	.27½
" 9 "	"	3-4	.42½
" 9 "	"	4-4	.52½
Calcutta	"	2-4	.34
"	"	3-4	.57
"	"	4-4	.65

Pieces contain about 41 yards.

China and Japan Mattings.

9 Patterns China	$ .10
7 " "	.12½
4 " "	.15
3 " "	.16½
5 " "	.17½

China and Japan Mattings.—Con.

5 Patterns Japan			$0.10
5	"	"	.12½
5	"	"	.15
5	"	"	.17½
6	"	"	.22½
3	"	"	.30

Plain White Goods at 15c, 20c, 22½c and 25c. These goods are all 36 inches wide by 40 yards long.

Quilts.

5-4	White	Crib	$ .40 each
10-4	"	Standard No. 2	.75
11-4	"	Puritan	.90
11-4	"	Pilgrim	1.10
11-4	"	Franklin	1.25
11-4	"	Marjorie	1.55

These have no fringe.

White Patent Satin Quilts.

10-4	No. D. C.	$1.10 each
11-4	"	1.50
10-4	No. K. D.	1.25
11-4	"	1.60
11-4	No. H. B.	1.60
11-4	" H. F.	2.00
11-4	" H. G.	2.25

11-4	No. H. H.	$2.50 each
11-4	" K. S.	3 00
11-4	" H. I.	3.00
11-4	" H. J.	3.50
11-4	" Geisha	3.50
11-4	" S. 6	4.00
11-4	" Scroll, No. 2	5.50

Colored Patent Satin Quilts.

11-4	Windsor	$1.50 each
11-4	Regetta	1.75
11-4	H. S. Blue	2.00
11-4	H. S. Pink	2.00
11-4	B. B. Blue, Gold, Pink	2.25
11-4	H. N. I. Embroidered in White, Terra, Blue Pink	4.50
11-4	S. E. 2 X. Embroidered in Blue and Gold	5.00

White Fringed Quilts.

10-4	K. 14	$ .85 each
11-4	"	1.10

Colored Quilts.

10-4	K. 98	$ .70 each
11-4	"	.85
10-4	Fearnought	.90
11-4	"	1.10

Linoleums.

Quality No.					
M. J.	25 Patterns.	8-4	30 yds.	$	.30 sq. yd.
M. J.	25 "	16-4	30 "		.36½
M. M.	10 "	8-4	30 "		.37½
M. M.	10 "	16-4	30 "		.40
M. S.	10 "	8-4	25 "		.45
M. S.	10 "	16-4	25 "		.50
M.	6 "	8-4	25 "		.50
M.	7 "	16-4	25 "		.50
S.	4 "	8-4	25 "		.75
S.	4 "	16-4	25 "		75
C.	"	16-4	25 "		.62½
A. 1	2 yds. wide Inlaid Linoleums, Fancy Patterns		25 "		1.25

Cork Carpets.

2 yds. wide, Plain Brown Color	25 yds.	$	.67½ sq. yd.
2 " " "	25 "		.70½

Four Fancy Designs.

Stair and Hall Linoleums.

Plain Centre with Key Borders.

22½ in. wide, Quality M. J	30 yds.	$	.20 sq. yd.
27 " "	30 "		.25
36 " "	30 "		.37½

Floor Oil Cloths.

Quality No.	3	4-4,5-4,6-4,8-4.	14	Designs	30 yds.	$	.17½	sq. yds.
"	2	4-4, 6-4, 8-4.	7	"	30 "		.22	"
"	1	8-4 only	4	"	30 "		.30	"
"	W.	8-4	6	English "	30 "		.25	"
"	S.	16-4	24	" "	25 "		.37½	"
"	M.	16-4	10	" "	25 "		.47½	"

Stair Oil Cloths.

2-4	10 Patterns, Hessian Back	.....30 yds.	$ .08	sq. yd.
5-8	10 " "	.....30 "	.10½	
3-4	10 " "	.....30 "	.12½	

Table Oil Cloths.

45 in. wide,	Fancy Patterns	.....$1.75	per piece of 12 yds.		
45 "	Marble "	..... 1.85	"	"	
45 "	Bronze "	..... 1.85	"	"	
45 "	Black Muslin	..... 1.90	"	"	
45 "	" Drill	..... 2.65	"	"	
45 "	" Patent Face Drill	. 3.75	"	"	
45 "	Russet Muslins	..... 3.00	"	"	
45 "	Tan "	..... 3.00	"	"	
45 "	Dark Green Drill	..... 5.00	"	"	
45 "	" Brown "	..... 5.00	"	"	
54 "	Fancy Patterns	..... 2.60	"	"	
54 "	Marble "	..... 2.70	"	"	

A range of 66 patterns.

Chenille Curtains.

3 yds. long,	36 in. wide	.....$2.25	$2.50	$2.75 pair		
3 "	40 "	..... 3.00	3 25	3.50	3.75	
3¼ "	45 "	.....	4.25	5.00	6.00	
3¼ "	45 "	All over Patterns..	7.50	9.00		

In all the leading Colors and Dados.

Tapestry Curtains.

3 yds. long, 50 in. wide..$2.25, $2.75, $3.00, 3.50, $4.00, $4.50, $5.00, $5.50, $6.00, $7.50, $12.50 pair.

In all the leading shades. All Curtains are fringed both top and bottom.

Chenille Covers.

4-4	Nicely Assorted Colorings	$ 4.50 doz.
6-4	" "	9.00 "
8-4	" "	18.00 "
10-4	" "	24.00 "

Tapestry Table Covers.

No.	878	4-4	in 10 Colorings	$ 7.50 doz.
"	878	6-4	"	15.00
"	878	8-4	"	21.00
"	878	10-4	"	26.00
"	955	6-4	in 6 Colorings (with Tinsel)	18.00
"	955	8-4		27.00
"	955	10-4		33.00
"	955	12-4		42.00
"	910	6-4	in 6 Colorings	10.80
"	910	8-4	"	18.00
"	910	10-4	"	22.50
"	1470	8-4	in 4 Colorings	30.00
Satin Derby,		8-4	in 6 Colorings	15.00
No.	832	6-4	only, in 6 Colorings	20.00
"	880	8-4	" 5 "	36.00
"	880	10-4	" 5 "	42.00
"	970	8-4	" 5 "	30.00
"	970	10-4	" 5 "	39.00
"	896	8-4	" 6 " Antique Effects	36.00
"	872	6-4	Special line, 6 Shades	15.00
Kremlin, No. 895		8-4	Silk Covers	60.00

Jute Covers.

No. J.Z.	7-4	$ .65 each
J.Z.	8-4	.80
Y.	6-4	.50
Y.	7-4	.80
Y.	10-4	1.25

8-12-4 Embroidered Wool Covers @ $3.25, 4.00, 5.00, each.

Furniture Coverings.

All 50 inches wide.

Tapestry Coverings @ 27½c., 35c., 37½c., 39c., 42½c., 45c., 57½c., 62½c., 65c., 67½c., 75c., 90c., $1.00, 1.25.

Silk Coverings ..... $1.50 yd.

One Special Line at ..... .37½

" " ..... .39

" " ..... .57½

In a large range of Patterns and Colorings.

A line of Tinsel Tapestry Goods for Drapery at ..... $ .65

" " " " ..... .90

In Oriental Effects.

Stair Linens.

16 inch	Brown	$ .10
16 "	Black	.11
18 "	Brown	.11
18 "	Black	.12½
20 "	Brown	.12½
20 "	Black	.15

Linen Crumb Cloths.

Size in 1-4's.		Price each.
8-10	Brown	$1.15
8-10	Black	1.25
8-12	Brown	1.35
8-12	Black	1.30
10-4	Brown	1.60
10-4	Black	1.75
10-4	Turkey on Black	1.40
10-4	" Brown	1.25
10-12	Brown	2.00
10-12	Black	2.00
12-4	Brown	2.25
12-4	Black	2.50
12-16	Brown	3.00
12-16	Black	3.50
12-16	Turkey on Brown	2 50
12-16	" Black	2.75
14-18	Brown	3.75
14-20	"	4.25
14-20	Black	4.65
16-18	Brown	4.55
16-18	Black	5.00
14-16	Brown	3.35

Sundries.

	Per doz.
Bissell Carpet Sweeper Company's "Standard" Sweeper	$22.00
"Grand Rapids" " with improved Cyco Bearings	2[illegible]

Stair Pads.

22½ inches wide	per bale of 12 dozen	$11.00
27 " "	" " "	12.00
Worsted Carpet Binding	per gross yards	2.00
Furniture Gimp, 25 colors	" "	1.85
Carpet Fringe	per dozen " $1.10	1.25
Piano Felts, 25 colors, 72 inches wide	" yard	.50
Felt Paper for lining	" ton	50.00
Green and Crimson Picture Cord	" gross	.90
Bed Lace in Blue and Red	" "	.47½
36 inch Green Windows, Holland	" yard	.11½

Crimson Wool Repp.

46 inch	per yard	$ .85
50 "	"	1.20

Green and Crimson Baize.

40 inch	$ .30

...MASONIC...

The Grand Lodge of Canada, A. F. & A. M. Province of Ontario.

M.W.	Bro.	E. Malone, Toronto, Grand Master.	
R.W.	"	R. B. Hungerford, London, Dep. G. Master.	
"	"	R. Hillier M.D., Leamington.	D.D.G.M.
"	"	Arch'd Weir, Sarnia,	"
"	"	Sam'l Dubber, St. Thomas,	"
"	"	W J Mooney, Stratford,	"
"	"	Wm. Irwin, Listowel,	"
"	"	C. L. Merritt, Scotland,	"
"	"	R. C. Lockhart, Hespeler,	"
"	"	A. T. Freed, Hamilton,	"
"	"	J. C. Morgan, Barrie,	"
"	"	John A. Hoshal, Cayuga,	"
"	"	Curran McK. Morrison, Toronto,	"
"	"	**JAMES GLANVILLE, Toronto.**	"
"	"	James Evans, Port Hope.	"
"	"	H. G. Stafford, Ameliasburg,	"
"	"	L. S. Lewis, Newboro,	"
"	"	George Rook, Prescott,	"
"	"	George S. May, Ottawa.	"
"	"	Allan McDougall, Fort William,	"
"	"	Richard Mills, Bracebridge,	"
"	"	C. W. Posthlethwaite, Toronto	Gd. Sr. Warden
"	"	Hy. Rush, Peterborough,	Gd. Jun. Warden.
"	"	Rev. H. S. Matthews, Newmarket,	Gd. Chaplain
M.W.	"	Hugh Murray Hamilton, Grand Treasurer.	
R.W.	"	L. A. Congdon, Dunnville, Grand Registrar.	
"	"	J. J. Mason, Hamilton, Grand Secretary.	
V.W.	"	C. J. Hohl, Toronto, Grand Senior Deacon.	
"	"	W. Borthwick, Ottawa, Grand Jun. Deacon.	
"	"	S. Robertson, Stratford, Gd. Supt. of Works.	
"	"	J. A. Cox, Hamilton, Gd. Dr. of Ceremonies.	
"	"	Jos. Tomlinson, Toronto, Asst. G. Secretary.	
"	"	Jos. Hall, Windsor, Asst. G D. of Ceremonies.	
"	"	Jacob Hoffman, Port Hope, G. Sword Bearer.	
"	"	F. D. Kent, M D., Clarksburg, Gd. Organist.	
"	"	T. D. Fruyn, Napanee, Asst. Grand Organist.	
"	"	Alex. Gibson, Peterborough, Gd. Pursuivant.	
"	"	Geo. N. Rose, Waupoos,	Grand Stewards
"	"	John D. Dewar, Lobo,	
"	"	Alex. Wyness, Fordwick,	
"	"	C. McDonald, Tilsonburg,	
"	"	Chas. Turnbull, Galt,	
"	"	J. C. Carruthers, Cayuga,	
"	"	F. C. Perry, Fort William,	
"	"	F. A. Latshaw, Dundas,	
"	"	John Smith, Plantagenet,	
"	"	C. C. Norris, Toronto,	
"	"	W. E. Foote, Parry Sound,	
"	"	W. E. Sawyer, Mount Brydges,	
"	"	E. A. Geiger, Brockville,	Grand Stand. Bearer.
"	"	J. W, Jones, Toronto,	" " "

Bro. Jno. Sweetman, Ottawa, Grand Tyler.

LAWS OF BUSINESS.

1. Negotiable paper. It consists of written requests or promises to pay certain sums of money at a specified time to some certain person or bearer. They are negotiable when made payable to the bearer, to a certain person or bearer, to a certain person or order.

2. Paper payable to a bearer is negotiable by delivery, but paper payable to a person or order is negotiable by indorsement and delivery.

3. Classes of negotiable paper:—

i. Promissory notes.

ii. Bills of exchange (drafts and cheques).

iii. Bank notes.

iv. Deposit receipts.

v. Coupon bonds.

vi. Letters of credit.

vii. Warehouse receipts.

viii. Bills of lading.

4. Parties liable on negotiable paper.

(a) Principal debtor, or one who is primarily liable.

(b) Surety, or the one who agrees to pay, if the principal debtor fails to pay. As the indorser of the note.

5. Maturity. Paper is due on the last day of grace, or if that be a holiday, on the next business day following.

6. Title. The holder has an absolute title to the paper if he receives it for value before it was due, and believing the title to be good; but if he received after it is due his title is subject to any counter claim by the maker; if he received it knowing the title to be bad, his own title is accordingly bad.

7. A promissory note is an unconditional written promise by a person, to pay a certain sum of money at a specified time to a certain person or bearer.

8. Requisites of a promissory note:—

i. There must be an absolute promise.

ii. The promise must be unconditional.

iii. It must be in writing.

iv. It must be payable in money.

v. The time of payment must be stated definitely, or so stated that it may be easily calculated.

vi. There must be a certain sum either named definitely or easily computed.

vii. It must be payable to some person, either a person named or a person that bears it.

viii. Maker. The person who signs the note is called the maker. He is the principal debtor. He may or may not write the note so long as he signs it with pen or pencil.

ix. Payee. He is the person in whose favor a note is made, or to whom it has been made payable afterwards by indorsement or delivery.

x. Innocent holder, bona fide holder, or holder in due course. He is one, not the original payee, who has bought the note before it became due, and given value for it not knowing of any defect or fraud in it.

xi. Joint note. This is one in which two or more parties promise to pay jointly a sum of money.

xii. Joint and several. This is one in which the makers promise to pay the amount jointly, and each severally promises to pay the amount himself if necessary.

xiii. Interest bearing notes. No interest can be collected on a note before maturity, unless mentioned in the note. After maturity 6 per cent. per annum can be collected until paid.

A note may be drawn:—

(a) Bearing a certain rate of interest.

(b) Bearing a certain rate of interest till paid.

(c) Bearing different rates of interest before and after maturity.

(d) No rate of interest being mentioned until maturity, and bearing a higher rate than 6 per cent. after maturity.

xiv. Legal interest. Any rate of interest that has been mutually agreed upon can be collected. Six per cent. can be collected on all overdue debts, whether it has been agreed upon or not.

xv. The rate of interest depends upon:

i. The value of the use of money.

ii. The value of the risk of losing it.

xvi. Accommodation note. It is one in which one person lends his name to another person to enable the second party to borrow money on the surety of the first party. The form of the note is the same as that of an ordinary one.

9. Provisions of a lien note.

i. That note, receipt, or agreement in writing will hold the property in case of manufactured goods and chattels even if sold or mortgaged by the purchaser to other parties, if the name and address of the seller is painted, printed, engraved or attached to the article.

ii. That the purchaser is entitled to full information as to his claims within 5 days of his asking for it.

iii. That goods re-taken by the seller may be redeemed by the purchaser paying arrears, interest, and cost within 20 days from the time possesion was re-taken.

iv. That if goods worth $30 or more are re-taken, 5 days' notice may be given the purchaser before they are sold.

v. That this act will not apply to ordinary household furniture. It will apply to organs, pianos ,sewing machines, implements, etc., and that a copy of the lien may be filed with the clerk of the County Court.

vi. That the seller must leave a copy of the lien with the purchaser of the article within 20 days.

10. Negotiation consists in transferring commercial paper from one party to another so as to make the receiver the legal holder. A bill payable to bearer is negotiable by simple delivery. A bill payable to order is negotiable by indorsement of the holder, and is completed by delivery.

11. Requisites of indorsement.

i. It must be made on the bill and signed by the indorser.

ii. It must be indorsement of the entire bill.

iii. If payable to two or more persons all must indorse it unless one has authority for all.

iv. It is usually written on the back of the instrument

ITEMS OF INTEREST

Valuable Suggestions to Clerks and Workingmen.

Never consider time wasted that is spent in learning rudiments. In acquiring a knowledge of any art or handicraft the greatest difficulty is experienced at the beginning, because our work then possesses little or nothing of interest. Our first lessons in drawing, music, or with tools are very simple; indeed, so simple are they that we are disposed to undervalue their importance. The temptation is to slip a few pages and begin further on in the book, but such a course is fatal to success. To learn principles thoroughly is to succeed. Be content to learn one thing at a time, whether it be to push a plane square and true, or draw a straight line. Whatever you learn, learn it absolutely without possible question. This will enable you to advance steadily, step by step, year after year, and some day you will wonder why you have been enabled to distance the geniuses who once seemed so far in advance of you.

Set your heart upon what you have in hand. Valuable knowledge is acquired only by intense devotion. You must give your entire mind to whatever you undertake. Otherwise you fail or succeed indifferently, which is little better than failure. Learn, therefore, to estimate properly the value of what is called leisure time. There is entirely too much of this in the world. Do not mistake our meaning. Rest is necessary and play is well in its place, but young

men who hope to do something in life, must not expect to play one-third of their time.

While you resolve to acquire a thorough knowledge of your art, be as anxious to know something beyond it. A craftsman ought to be ashamed of himself who knows nothing but the use of his tools. Having the time to acquire it, be careful to properly estimate the value of knowledge. Remember of what use it will be to you in ten thousand instances as you go along in life, and be as conscientious in learning rudiments here as elsewhere. Learn to spell correctly, to write a good, plain hand and to punctuate your sentences.

Do not dress beyond your means; never spend your last dollar, unless for food to keep yourself or someone else from starving. You will always feel better to keep a little money in your pocket. At the earliest possible opportunity save up a few dollars and place the amount in a savings bank. It will serve as a magnet to attract other money that might be foolishly spent.

SAVE A LITTLE.

Every man who is obliged to work for his living should make a point to lay up a little money for that "rainy day" which we are all liable to encounter when least expected. The best way to do this is to open an account with a savings bank. Accumulated money is always safe; it is always ready to use when needed. Scrape together five dollars, make your deposit, receive your bank book, and then resolve to deposit a given sum, small though it be, once a month or once a week, according to circumstances.

Nobody knows without trying it how easy a thing it is to save money when an account with a bank has been opened. With such an account a man feels a desire to enlarge his deposit. It gives him lessons in frugality and economy, weans him from habits of extravagance, and is the very best guard in the world against intemperance, dissipation and vice.

SILK STOCKINGS.

Silk stockings were first worn by Henry II. of France, 1547. Howell says: In 1560 Queen Elizabeth was presented with a pair of black knit silk stockings, by her silk woman, Mrs. Montague, and she never wore cloth ones any more. He adds that Henry VIII., that magnificent and experienced Prince, wore ordinary cloth hose, except there came from Spain by great chance, a pair of silk stockings; for Spain very early abounded in silk. His son, Edward VI., was presented with a pair of Spanish silk stockings by his merchant, Sir Thomas Graham, and the present was then much taken notice of. Consequently the invention of knit silk stockings came from Spain. Others relate that William Rider, a London apprentice, seeing at the house of an Italian merchant a pair of knit worsted stockings from Mantra, from thence ingeniously made a pair like them, which he presented to the Earl of Pembroke, and were the first of the kind made in England, 1564. The weaving of them was invented in 1589.

TABLE OF WAGES.

Six Days	$1 00	$1 50	$2 00	$2 50	$3 00	$3 50	$4 00	$4 50	$5 00
1	0 16⅔	0 25	0 33⅓	0 41⅔	0 50	0 58⅓	0 66⅔	0 75	0 83⅓
2	0 33⅓	0 50	0 66⅔	0 83⅓	1 00	1 16⅔	1 33⅓	1 50	1 66⅔
3	0 50	0 75	1 00	1 25	1 50	1 75	2 00	2 25	2 50
4	0 66⅔	1 00	1 33⅓	1 66⅔	2 00	2 33⅓	2 66⅔	3 00	3 33⅓
5	0 83⅓	1 25	1 66⅔	2 08⅓	2 50	2 91⅔	3 33⅓	3 75	4 16⅔
6	1 00	1 50	2 00	2 50	3 00	3 50	4 00	4 50	5 00

Six Days	$5 50	$6 00	$6 50	$7 00	$7 50	$8 00	$9 00	$10 00	$11 00	$12 00
1	0 91⅔	1 00	1 08⅓	1 16⅔	1 25	1 3[illegible]	[illegible] 50	1 66⅔	1 83⅓	2 00
2	1 81⅓	2 00	2 16⅔	2 33⅓	2 50	2 6[illegible]	[illegible] 00	3 33⅓	3 66⅔	4 00
3	2 75	3 00	3 25	3 50	3 75	4 [illegible]	[illegible] 50	5 00	5 50	6 00
4	3 66⅔	4 00	4 33⅓	4 66⅔	5 00	5 [illegible]	[illegible] 00	6 66⅔	7 33⅓	8 00
5	4 58⅓	5 00	5 41⅔	5 83⅓	6 25	[illegible]	[illegible] 50	8 33⅓	9 16⅔	10 00
6	5 50	6 00	6 50	7 00	7 50	[illegible]	[illegible] 00	10 00	11 00	12 00

To find wages at $13, $14, $15, $16, or more per week, find the amount at $6.50, $7, $7.50, $8, etc., and multiply by 2.

ELEVATION OF THE LAKES ABOVE TIDE.

Lake Ontario, elevation .....247.25 ft.
Lake Erie, elevation .....573.58 ft.
Lake Huron, elevation .....581.92 ft.
Lake Michigan, elevation .....581.92 ft.
Lake Superior, elevation .....602.39 ft.

STRENGTH OF ICE.

Thickness.	Strength
Two inches.....	Will support a man.
Four inches.....	Will support a man on horseback.
Five inches.....	Will support an 80-pounder gun.
Eight inches.....	Will support a battery of artillery with carriages and horses attached.
Ten inches.....	Will support an army—an innumerable multitude.

A STOCK BROKER'S TECHNICALITUDES.

A bull is one who operates to depress the value of stocks that he may buy for a rise. A bear is one who sells stocks for future delivery, which he does not own at time of sale. A corner is when the bears cannot buy or borrow the stock to deliver it in fulfilment of their contracts.

Overloaded is when the bulls cannot take any pay for the stock they have purchased. Short is when a person or party sells stocks when they have none, and expect to buy or borrow in time to deliver.

Long is when a person or party has a plentiful supply of stocks.

A pool or ring is a combination formed to control prices.

A broker is said to carry stocks for a customer when he has bought and is holding it for his account.

A wash is a pretended sale by special agreement between buyer and seller, for the purpose of getting a quotation reported.

A put, or call, is when a person gives so much per cent. for the option of buying or selling so much stock on a certain day, at a price fixed the day the option is given.

WISE SAYINGS.

British All the Way.—A Britisher can go around the world and touch British territory all the way, viz.: From England to Halifax, N.S., across Canada to Vancouver, across the Pacific to Hong Kong, thence to Singapore, Penang, Mauritius, Cape Town, St. Helena, and England, or from Penang to Ceylon, Bombay, Aden, Perim, Malta, Gibraltar, and home. This is a "sea connection" that no other country in the world possesses.

Conscience is like an alarm clock. If you don't pay attention to it, it will soon cease to wake you up.

Prayer is so mighty an instrument that no one ever thoroughly mastered all its keys. They sweep along the infinite scale of man's wants and God's.—Hugh Miller.

Riches massed in haste will diminish, but those collected by hand and little by little will multiply.—Goethe.

As we advance in life we learn the limits of our abilities.—Froude.

To have a respect for ourselves guides our morals; and to have a deference for others governs our manners.—Sterns.

An instinct is any part of our spiritual capital which has not been contributed by education or revelation, and our chief instincts are God and immorality.—Ian Maclaren.

It is with narrow-souled people as with narrow-necked bottles; the less they have in them the more noise they make in pouring it out.—Pope.

He that worries himself with the dread of possible contingencies will never be at rest.—Johnson.

So much occurs within a few years of a man's life that the keeping of a diary or an album soon makes you feel old.—Joseph Hutton.

Nothing is so narrowing, contracting hardening as always to be moving in the

same groove with no thought beyond what we immediately see and hear close around us.—Dean Stanley.

Enjoy the blessings of this day. If God sends them; and the evils of it bear patiently and sweetly; for this day is only ours; we are dead to yesterday, and we are not yet born to the morrow.—Jeremy Taylor.

A life spent worthily should be measured by deeds not years.—Sheridan.

The best education in the world is that got by struggling to get a living.—Wendell Phillips.

Just as healthy, physical surroundings produce physical health, so intimacy with healthy-minded people produces a corresponding well-being in the soul.—E. F. Benson.

Slander is the revenge of a coward and dissimulation his defence.—Johnson.

No great characters are formed in this world without suffering and self-denial.—Henry.

Thank God every morning you get up that you have something to do that day which must be done, whether you like it or not. Being forced to work, and forced to do your best, will breed in you temperance and self-control, diligence and strength of will, cheerfulness and content, and a hundred virtues which the idle never know.—Charles Kingsley.

Candor is the seal of a noble mind, the ornament and the pride of man, the sweetest charm of woman, the scorn of rascals and the rarest virtue of sociability.—Sternac.

Religion is the mortar that binds society together; the granite pedestal of liberty; the strong backbone of the social system.—Dr. Guthrie.

I have never found that the honest truth of one mind has a certain attraction for every other mind which loves truth and honesty.—Thomas Carlyle.

To live in the presence of great truths and eternal laws, to be led by permanent ideals—that is what keeps a man patient when the world ignores him, and calm and unspoiled when the world praises him.—Balzac.

Let the world abandon you, but to yourself be true.

A great many believe in being just before they are generous; but it takes them so long to be just that they never get time to be generous.

No Lord's Day. A Gaelic missionary was preaching less than a hundred years ago, not a hundred miles from Loch Awe and he made the following announcement: "Dear brethren, there will not be any Lord's Day here next Sunday, as I will be preaching at the bottom of the loch."

"There is but one kind of rock that grows," said the schoolmaster. "Can you mention it, Pat?" "Yes, sir," replied the Irish boy, "the Shamrock."

A man living out West states that he first met his wife in a storm, took her to their first ball in a storm, popped the question in a storm, and has lived in a storm ever since.

Says Bridget to Pat: And how do ye loike bein' on the jury, Pat?" Says Pat: "Faith, I'm not greatly taken with it." "And it's hard wurrk, too," adds Bridget. "Well, says Pat, "it's easy enough decoiding which sold is right when only one of thim's Oirish; but when they're both Oirish, bedad, it's the very devil."

Parson Bloomfield—"I'm afraid, my friend, your heart isn't right." Dying sinner—"Well, parson, you'll have to settle that with the doctor. He says it's my liver."

There is much tenderness in this seemingly cruel world, but the butcher rarely finds it.

When Pat was coming off the ship from Belfast at Glasgow he saw a diver for the first time coming up the side of the pier. "Bedad," says Pat, "I wish I'd walked, too."

Highland woman, selling a hen to her neighbor, was asked: "Is she a good hen? And has she any faults?" Reply—"Ay, Margaret, she has got ae faut; she lays a bit egg on the Lord's Day."

Why is a selfish man like the letter "P?" —Because he is the first to pity and the last to help.

Luck is a good thing to have, but a poor thing to wait for.

It seems impossible for some people to do a favor without entering it on their account books.

Mark Twain, speaking of a new musquito netting, writes: "The day is coming when we shall sit under our nets in church and slumber peacefully, while the discomfited flies club together and take it out of the minister."

Lady (in a crowded car) "Thank you, sir; but I don't like to deprive you of your comfortable seat." Irishman (who has risen to offer a seat)—"Be the powers, ma'am, it was comfortable no longer when I saw you standin'."

If a man waits too long for something to turn up it will be his toes.

A clergyman was much surprised one day on receiving a basket of potatoes from an old woman in his parish, with a message saying that, as he had remarked in his sermon last Sunday that some "common taters" (commentators) did not agree with him, she had sent him some real good ones."

It was a Hamilton landlord who raised the rent of one of his houses because the walls bulged out, and, therefore, made the house larger.

Adair—"I say, did you ever see the sun rise in the morning?" Templeman—"Well, no. It's the morning that's the difficulty. If it rose at any other time in the day I might be able to see it."

The most curious thing in the world is a woman who is not curious.

"Yes, sir," said the man in the cell, "time was when I was admitted to the very best houses." "And what brought you here?" "They caught me coming out."

Rescued.—They had been drifting about in the open boat for seven days and had almost given up hope, when the lookout cried wildly: "A sail, a sail!" The only woman passenger looked up and asked anxiously, "Oh, is it a bargain sale?"

A poet sent an author a contribution entitled, "Why Do I Live?" The editor answered: "Because you send your contribution by post instead of bringing them in person."

FIRST CLASS MATTER LETTERS.

Register all valuable letters.

Address all complaints and inquiries respecting late or incorrect delivery to the postmaster. With a view to facilitate investigation, always transmit the envelop of a letter which is the subject matter of enquiry.

Letters for the United States should bear the name of the State as well as that of the postoffice.

Letters containing gold or silver money, jewels or anything liable to cus ms duties cannot be forwarded by post beyond the Dominion, except to the United States.

Letters addressed to mere initials, or fictitious names, will not be delivered unless addressed in care of a resident or to some box in the postoffice.

Letters addressed simply to a street number or to a room number in a specified building, without the name of a person, firm etc., may be delivered, provided there is only one household or firm in occupation of the premises indicated; otherwise, letters so addressed will be sent to the dead letter office as insufficiently addressed.

POSTAGE.

Letters addressed to places in Canada and United States, 2 cents per ounce or fraction thereof.

Great Britain and the following British colonies: Aden, Ascension Island, Bahama Islands, Barbados, Bermuda, British Central Africa, British East Africa, British Guiana, British Honduras, British India, Ceylon, Cyprus, Falkland Islands, Fiji, Gambia, Gibraltar, Gold Coast Colony, Hong Kong, Jamaica, Johore, Lagos, Leeward Islands, Malay States, Natal, Newfoundland, Niger Coast Protectorate, Niger Company's Territories, Sarawak, Seychelles, Sierra Leone, Straits Settlements, St. Helena, Tobago, Trinidad, Turk's Island, Uganda, Windward Islands, 2 cents per ½ oz. or fraction thereof.

On "drop" letters whether posted in the city or at a suburban office, addressed to any point within letter carriers' delivery (including Yorkville, Riverside, Brockton and Parkdale) the rate is 2c per ounce.

The postage on letters for suburban offices is 1c per oz; from suburban offices to the city, 2c per oz. Suburban offices are all those contiguous to the limits of Toronto, viz.: Swansea, Toronto Junction, Carlton West, Davenport, Dovercourt, Bracondale, Deer Park, Leaside Junction, Todmorden, Doncaster, Norway and East Toronto.

Drop letters posted at any suburban office for delivery therefrom, 1c per oz.

Letters posted at one suburban office for another suburban office are not considered drop letters; the postage on such letters is 3 cents per oz.

Letters addressed to places in Canada must be at least partially prepaid and those addressed to the United States must be prepaid at least a full rate (2c). Otherwise they will be sent to the dead letter office.

Letters addressed to places in Canada and partly prepaid will be forwarded, subject on delivery to double the amount of unpaid postage.

RE DIRECTED LETTERS

Re-directed letters are not liable to any additional postage if handed back to the post office with a changed address at the moment of delivery or as soon as possible thereafter, provided always the change in the address does not require the letter to be sent to any place to which the postage rate is higher than was at first payable. Thus, a drop-letter re-directed to a place outside the city or town becomes liable to a higher rate, and the difference, if not prepaid, will be collected on delivery.

Re-directed letters should not be dropped into a post office box or receiver unless additional postage has been put on to carry them to their second destination.

REQUEST LETTERS.

Letters from places in Canada, Newfoundland and the United States covered by envelopes bearing a request either printed or written that the letters be returned to the sender if not delivered within a certain specified time, will be returned as requested if not delivered in the time stated.

EXPRESS LETTERS AND PARCELS.

There is immediate delivery of "express" letters and parcels, so marked, addressed to the United Kingdom. Fee payable there, on letters is 6c a mile from addressee's postoffice. Fee payable on parcels, 10c, can be prepaid here.

POST CARDS.

For Canada and the United States, one cent each. For Great Britain, Newfoundland and all postal union countries, two cents each. Reply cards for Canada and United States, two cents each. Nothing must be attached to a postcard.

Private post cards, duly prepaid, one cent each, by postage stamp, may be posted in Canada for delivery within Canada and the United States.

Private post cards may have a reply card attached, bearing one cent stamp.

Private post cards may, if prepaid 2 cents,

be posted in Canada, addressed to any of the following countries: Austria, Hungary, Belgium, France, Great Britain, Italy, Newfoundland, New South Wales, Germany, and German possessions and Switzerland.

SECOND-CLASS MATTER.

Newspapers and periodicals posted from the office of publication are authorized to pass at the bulk rate of a quarter of a cent per lb. to regular subscribers in Canada, the United States and Newfoundland.

An exception is made in favor of newspapers and periodicals published not more frequently than once per week, and addressed (for regular subscribers), to post offices situated within a circular area of 10 miles in diameter, the centre of which must either be the place of publication or some point not more than 20 miles distant therefrom. Such papers will continue to enjoy exemption from postage as heretofore.

The postage on newspapers and periodicals issued less frequently than once a month, and addressed to regular subscribers or news agents, and on all specimen newspapers, is 1c per lb., or fraction of a lb.

British periodical publications, and other foreign publications, can be remailed by newsdealers to subscribers in Canada and the United States, at the bulk rate of 1c per lb.

THIRD CLASS MATTER. NEWSPAPERS AND PERIODICALS.

Transient newspapers for any place in Canada or United States, 1c per 4 oz.; but a paper not more than 1 oz. will go for ½c. Local newspapers and periodicals not weighing more than 1 oz., for delivery in city 1c each.

BOOKS, ETC., AND MISCELLANEOUS MATTER.

The postage on books, pamphlets, occasional publications, etc., addressed to Canada, is 1 cent per 4 oz. to the United States, Newfoundland, Great Britain and all other countries, 1 cent per 2 oz. The postage on printed stationery, printers' proof sheets, maps, prints, drawings, engravings, lithographs, photographs, sheet music (whether printed or written, including music books, whether stitched or bound), etc., addressed to Canada, the United States, Newfoundland, Great Britain, or any European country is 1 cent per 2 oz. Manuscript to foreign countries with the exception of the United States, must be prepaid as commercial papers. No package must exceed 2 feet in length by 1 foot in width or depth. The limit of weight for Canada, United States and United Kingdom, is 5 lbs.; for other postal union countries, 4 lbs. Limit of weight for a single book addressed to places in Canada is 7 lbs.

CIRCULARS.

are communications in print, or produced by a multiplying process easily distinguished from typewriting, which are posted to several individuals, and couched in identical terms. A circular may, without becoming liable to a higher rate of postage, be signed and dated in handwriting, and may also in the body of it contain the name of the addressee in writing.

The postage on circulars, wholly in print is 1 cent per 4 ozs.; and on circlars produced by a multiplying process, 1 cent per 2 ozs.

The postage on circulars produced in imitation of typewriting is 1c per 2 ozs., when at least 30 copies in precisely identical terms are handed in to the post office at one time.

Circulars typewritten are liable to letter rate.

Seeds, cuttings, bulbs, roots and scions or grafts can only be sent to the United States as 5th class matter; when posted for delivery in Canada, the postage is 1 cent per 4 oz., and the limit of weight 5 lbs.

Legal documents and commercial papers (including bank pass books), may be sent to Great Britain, Newfoundland, United States and all foreign countries at 5 cents for the first ten ounces, and 1 cent for every additional 2 ounces. Must be sent in covers open at the ends, so as to be easy of examination. These papers, when posted for delivery in Canada, must be prepaid at letter or parcel post rates—but deeds, mortgages, wills and insurance policies may be sent, if prepaid 1c per 2 ozs.

Commercial papers, samples and printed matter addressed to any other country of the universal postal union, may be enclosed in one package up to the aggregate weight of four pounds six ounces, provided that the weight of each class of matter does not exceed that which might be allowed if it were despatched separately. It is further provided that if a packet contains commercial papers there must be a minimum prepayment of five cents, and if it contains samples, without commercial papers, of two cents.

PATTERNS AND SAMPLES.

Bona fide patterns and samples of merchandise, not exceeding 24 ounces in weight, may be sent to any place in Canada, at 1c per 4 ozs. Must be put up so as to admit of inspection. Goods sent in exe-

cution of an order, however small the quantity may be, or articles sent by one private individual to another, not being actually trade patterns or samples, are not admissable.

Packages of tea, etc., posted as samples must not exceed ½ lb. in weight.

The limit of weight to United Kingdom is 5 lbs.; limit of size 2 ft. in length by 1 ft. in width or depth.

The limit of weight to Belgium, Egypt, France, Hawaii, Roumania, Austria, Italy, Switzerland and Portugal, is 12 ozs.; limit of size, 1 foot in length by 8 in. in width and 4 in. in depth. If in form of a roll it may be 12 in. in length and 6 in. in diameter.

The limit of weight to other postal union countries, including the United States, is 8 ozs.; limits of size same as for Belgium Egypt, etc.

The postage on sample packets to postal union countries is 2c for the first 4 ozs., and 1c for each additional 2 ozs.

FOURTH-CLASS MTTTER.
CLOSED PARCELS.

Parcels for Canada must be prepaid 6 cents for 4 ozs., and must not exceed 5 lbs. in weight, nor 2 feet in length, by 1 foot in width or depth. No correspondence must be enclosed.

Invoices, accounts, or receipts may be enclosed in parcels.

FIFTH-CLASS MATTER.

comprises such articles of general merchandise as are not entitled to any lower rate of postage. Postage 1 cent per oz., or fraction of an ounce. Limit of weight 5 lbs.; of size two feet in length by one foot in width or depth. Matter claiming to be 5th class must be open to inspection, and there must be no correspondence enclosed (except invoices and accounts). Packages of fifth class matter may be sent to the United States for the same prepayment as is required within the Dominion, but the contents will be liable to customs inspection and collection of duty in the United States. Sealed tins containing fish, lobster, vegetables, meats, etc., if put up in a solid manner and labelled in such a way as to fully indicate the nature of their contents, may be sent as 5th class matter within the Dominion, but no sealed matter can be forwarded to the United States under this head. Liquids, oils and fatty substances may be sent to places in Canada and the United States as 5th class, if securely put up.

PARCEL POST.

WITH THE UNITED KINGDOM, NEWFOUNDLAND, JAPAN, RUSSIA, HONG KONG, JAMAICA, BARBADOES, LEEWARD ISLANDS, NEW SOUTH WALES AND CERTAIN OTHER COUNTRIES.

Closed parcels may be sent to places in Newfoundland, Jamaica, the United Kingdom, Japan, European Russia, Hong Kong, Barbadoes, Leeward Islands, New South Wales and all other countries and colonies with which the United Kingdom maintains a parcel post. No correspondence must be enclosed. A customs declaration of the contents and value of each parcel must be filled up at the post office or one of the branches by the sender.

Parcels for Newfoundland must be prepaid 15 cents per lb. or fraction of a lb., and must not exceed 7 lbs. in weight, nor 2 feet in length by 1 foot in width or depth.

Parcels for Jamaica, Barbadoes, St. Lucia, British Guiana, Turks' Islands and Caicos Islands must be prepaid 20c per lb. or fraction of a lb., and must not exceed 7 lbs. in weight nor 2 ft. in length by 1 ft. in width or depth.

Parcels for the United Kingdom must be prepaid 16c for the first lb., and 12c for each additional lb. or fraction of a lb., and must not exceed 11 lbs. in weight, and 2 ft. in length by 1 foot in width and depth.

Parcels for Japan must be prepaid 20c per lb. or fraction of a lb., and must not exceed 7 lbs. in weight nor 2 feet in length by 1 foot in width or depth.

Parcels for New South Wales, Queensland, Victoria, South Australia and New Zealand must be prepaid 24c per lb., and must not exceed 11 lbs. in weight nor 2 ft. in length by 1 ft. in width or depth.

Parcels for Hong Kong and dependencies must be prepaid 16 cents for the first lb. and 12 cents for each additional lb or fraction of a lb., and must not exceed 11 lbs. in weight nor 2 ft. in length by 1 foot in width or depth.

Information as to other countries to which parcels may be sent, and the rates applicable to each, may be obtained on application at the enquiry wicket, general post office, or at any of the branch offices.

REGISTRATION.

Every article intended for registration must be handed in at the wicket and a receipt obtained therefor.

The fee on all classes of articles addressed to countries to which matter may be registered is 5 cents.

The sender of a registered article addressed to any postal union country may entitle himself to a certificate as to the disposal of the said article by the postmaster at the office addressed, on prepayment of an additional fee of 5 cents. All classes of matter may be registered to all destinations in Canada and throughout the postal union; and letters may be registered to most of the countries not included in the union.

The public are reminded that registered letters are only carried on trains that are accompanied by railway mail clerk. Hence a registered letter and an ordinary letter posted simultaneously will often be received at different times.

POSTOFFICE SAVINGS BANKS.

are established at the general office and most of the branches. Any sum over $1 can be deposited. Interest 3 per cent.

MONEY ORDER OFFICE.

In sending money by mail it is best to transmit by money order when possible. Money letters should always be registered. Money orders issued and paid from 9 a.m. to 4 p.m.

COMMISSION ON MONEY ORDERS.

On money orders drawn by any money order office in Canada on any other money order office in the Dominion is as follows:
If not exceeding $2.50, 3c.
Over $2.50 and up to $5, 4c.
Over $5 and up to $10, 6c.
Over $10 and up to $20, 10c.
Over $20 and up to $30, 12c.
Over $30 and up to $40, 15c.
Over $40 and up to $50, 20c.
Over $50 and up to $60, 24c.
Over $60 and up to $70, 28c.
Over $70 and up to $80, 32c.
Over $80 and up $90, 36c.
Over $90 and up to $100, 40c.

No single money order, payable in the Dominion of Canada, can be issued for more than $100; but as many of $100 each may be given as the remitter requires. Limit on American orders, $50; on English and foreign orders $50.

The rates of commission on British and foreign orders are as follows:
If not exceeding $10, 10c.
Over $10 and not exceeding $20, 20c.
Over $20 and not exceeding $30, 30c.
Over $30 and not exceeding $40, 40c.
Over $40 and not exceeding $50, 50c.

For the easy transmission of small sums of money by mail, postal notes are issued for sixteen different amounts ranging from $5 to 20 cents, on which commission from 3 cents to 1 cent is chargeable.

N.B.—Residents of Toronto are requested to bear in mind that money orders can be made payable to them at any of the branch offices, and it would be well to notify correspondents and to print on stationery the name of nearest office to your store or residence, where orders can be made payable.

POST BANDS AND STAMPED ENVELOPES.

One cent post bands for newspapers or book packet wrappers, and 1 and 3 cent stamped envelopes are issued by the department, and may be had at the stamp vendor's counter; also three cent perforated letter cards.

1899

JANUARY						
Su	Mo	Tu	We	Th	Fr	Sa
1	2	3	4	5	6	7
8	9	10	11	12	13	14
15	16	17	18	19	20	21
22	23	24	25	26	27	28
29	30	31				

Last Quarter January 4th, 10.21 p m.
New Moon January 11th, 5.50 p.m.
First Quarter January 18th, 11.36 a m.
Full Moon January 26th, 2 34 p m.

Last Quarter Feb'y 3rd, 0.24 p.m.
New Moon Feb'y 10th, 4.32 a.m.
First Quarter Feb'y 17th, 3 52 a.m.
Full Moon Feb'y 25th, 9.16 a.m.

FEBRUARY						
Su	Mo	Tu	We	Th	Fr	Sa
			1	2	3	4
5	6	7	8	9	10	11
12	13	14	15	16	17	18
19	20	21	22	23	24	25
26	27	28				

1899

MARCH						
Su	Mo	Tu	We	Th	Fr	Sa
			1	2	3	4
5	6	7	8	9	10	11
12	13	14	15	16	17	18
19	20	21	22	23	24	25
26	27	28	29	30	31	

Last Quarter March 4th, 11.7 p.m.
New Moon March 10th, 1.21 p.m.
First Quarter March 18th, 10.24 p.m.
Full Moon March 27th, 1.18 a.m.

Last Quarter April 3rd, 6.56 a.m.
New Moon April 11th, 2.53 p.m.
First Quarter April 17th, 5.43 p.m.
Full Moon April 25th, 2.22 p.m.

APRIL						
Su	Mo	Tu	We	Th	Fr	Sa
						1
2	3	4	5	6	7	8
9	10	11	12	13	14	15
16	17	18	19	20	21	22
23	24	25	26	27	28	29
30						

1899

MAY						
Su	Mo	Tu	We	Th	Fr	Sa
	1	2	3	4	5	6
7	8	9	10	11	12	13
14	15	16	17	18	19	20
21	22	23	24	25	26	27
28	29	30	31			

Last Quarter May 2nd, 0.47 p.m
New Moon May 9th, 0.39 p.m.
First Quarter May 17th, 0.13 p.m.
Full Moon May 25th, 0.49 a.m.
Last Quarter May 31st, 5.55 p.m.

JUNE						
Su	Mo	Tu	We	Th	Fr	Sa
				1	2	3
4	5	6	7	8	9	10
11	12	13	14	15	16	17
18	19	20	21	22	23	24
25	26	27	28	29	30	

New Moon June 8th, 1 20 a m.
First Quarter June 16th, 4.46 a.m.
Full Moon June 23rd, 9.20 a.m.
Last Quarter June 29th, 11.45 p m.

1899

JULY						
Su	Mo	Tu	We	Th	Fr	Sa
						1
2	3	4	5	6	7	8
9	10	11	12	13	14	15
16	17	18	19	20	21	22
23	24	25	26	27	28	29
30	31					

New Moon July 7th, 3 31 p.m.
First Quarter July 15th, 6.59 p m.
Full Moon July 22nd, 4.41 p.m.
Last Quarter July 29th, 7.42 a.m.

New Moon August 6th, 6.48 a.m.
First Quarter August 14th, 6.54 a.m.
Full Moon August 20th, 11.45 p m.
Last Quarter August 27th, 6.57 p.m.

AUGUST						
Su	Mo	Tu	We	Th	Fr	Sa
		1	2	3	4	5
6	7	8	9	10	11	12
13	14	15	16	17	18	19
20	21	22	23	24	25	26
27	28	29	30	31		

1899

SEPTEMBER						
Su	Mo	Tu	We	Th	Fr	Sa
					1	2
3	4	5	6	7	8	9
10	11	12	13	14	15	16
17	18	19	20	21	22	23
24	25	26	27	28	29	30

New Moon Sept. 4th, 10.30 p.m.
First Quarter Sept. 12th, 4 49 p.m.
Full Moon Sept. 19th, 7 31 a m.
Last Quarter Sept. 26th, 10 03 a m.

New Moon October 4th, 2.14 p m.
First Quarter October 12th, 1.10 a.m.
Full Moon October 18th, 5 05 p.m.
Last Quarter October 26th, 4.40 a.m.

OCTOBER						
Su	Mo	Tu	We	Th	Fr	Sa
1	2	3	4	5	6	7
8	9	10	11	12	13	14
15	16	17	18	19	20	21
22	23	24	25	26	27	28
29	30	31				

1899

NOVEMBER						
Su	Mo	Tu	We	Th	Fr	Sa
			1	2	3	4
5	6	7	8	9	10	11
12	13	14	15	16	17	18
19	20	21	22	23	24	25
26	27	28	29	30		

New Moon Nov'ber 3rd, 5.27 a.m.
First Quarter Nov'ber 10th, 8.35 a.m.
Full Moon Nov'ber 17th, 5 19 a.m.
Last Quarter Nov'ber 25th, 1.35 a.m.

New Moon December 2nd, 7.48 p.m.
First Quarter Dec. 9th, 4.03 p.m.
Full Moon December 16th, 8.[illegible] p.m.
Last Quarter Dec. 24th, 10.57 p.m.

DECEMBER						
Su	Mo	Tu	We	Th	Fr	Sa
					1	2
3	4	5	6	7	8	9
10	11	12	13	14	15	16
17	18	19	20	21	22	23
24	25	26	27	28	29	30
31						

SHIPPING DEPARTMENT.